1964

PANORAMA

ALLEN COUNTY PUBLIC LIBRARY
3 1833 07354 6340

Dedication

They have understood our problems, assisted us with patience of steel, listened to our complaints with an admirable smile, inspired us with confidence, encouraged us when we were disheartened, and enhanced our chance for success.

Their determined effort to make us satisfied and happy shall always be remembered as one of our most precious high school memories. Words can't express our appreciation for their various contributions; but to show how much we love, honor, and respect them, the 1964 Panorama Staff dedicates the '64 Panorama to the parents of the senior class.

Administration

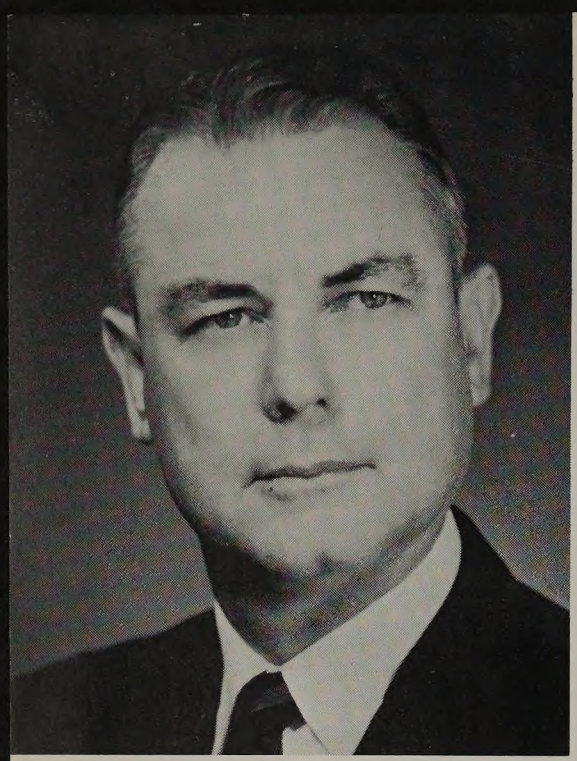

MR. MERRITT BECK
Superintendent of
Schools

MR. W. E. WELBOURN
President of
School Board

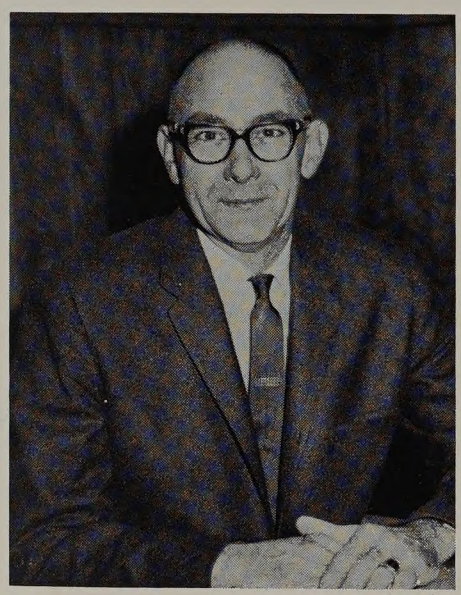

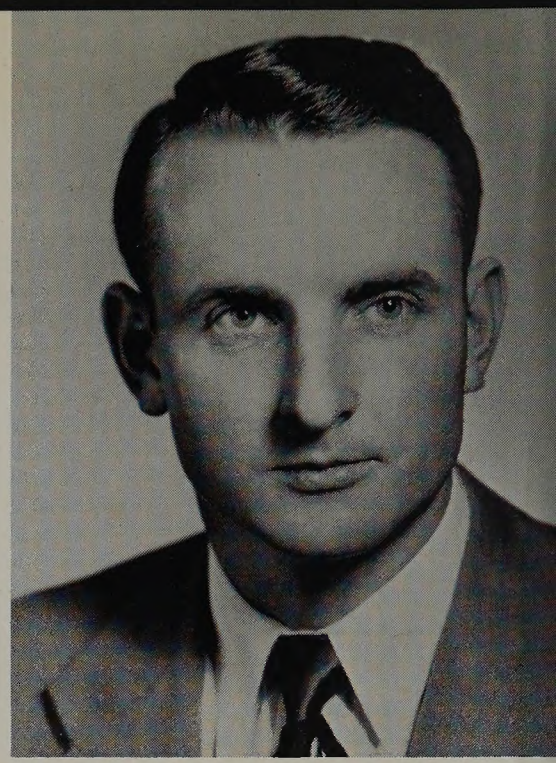

MR. MAX REYNOLDS
Principal

MR. LLOYD SCHAFER
Vice President
of School Board

MR. RONALD CHALFANT
Secretary of
School Board

MR. MAX HELMS
Treasurer of
School Board

MRS. ELEANOR FISK
Secretary of School

EUGENE FIDDLER
School Board Member

Faculty

MRS. MAJORIE BOWEN
Home Economics
Biology
Physical Education
11th grade sponsor

MRS. ALTHEA WITSCHE
English
Arithmetic
Physical Education
8th grade sponsor

MR. FRANK PARENTE
Music
Director of Plays

MR. JOHN RUST
Government
History
Geography
Economics
Sociology
10th grade sponsor

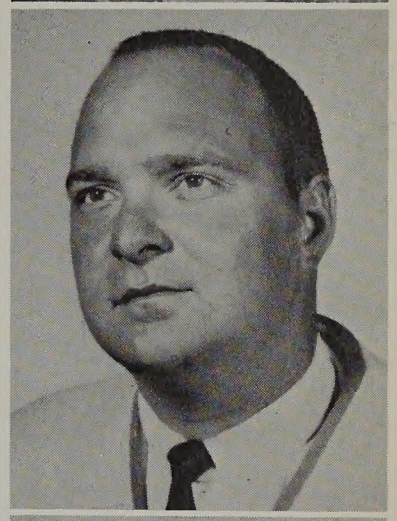

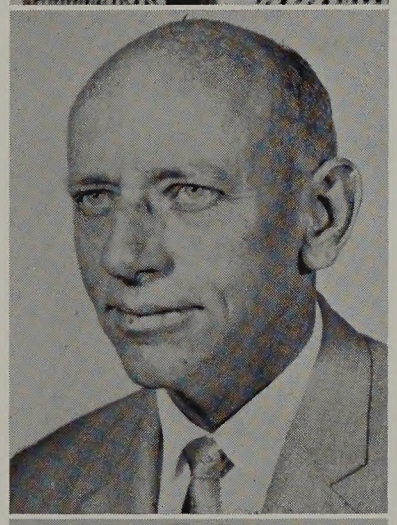

MR. DANIEL MARTZ
Industrial Arts
Shop
7th grade sponsor

MR. RICHARD BURGESS
Algebra
General Mathematics
Coach

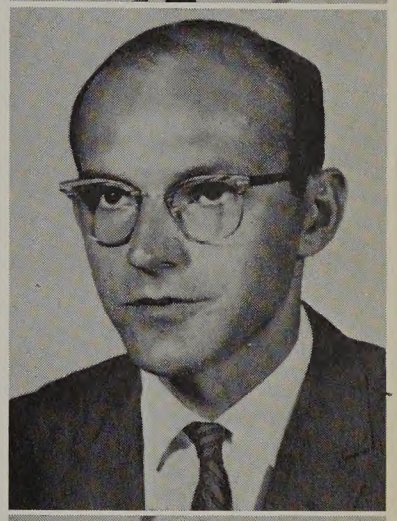

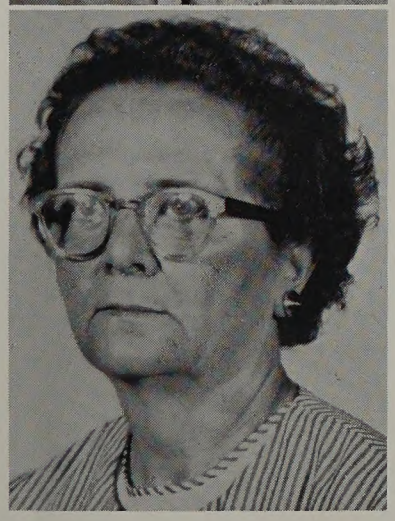

MRS. MARY FINCH
English
Latin
Speech
9th grade sponsor

MRS. BEULAH JERLES
Bookkeeping
General Business
Typing
Shorthand
Yearbook Advisor
12th grade sponsor

MR. DONALD BUCKLEY
Spanish

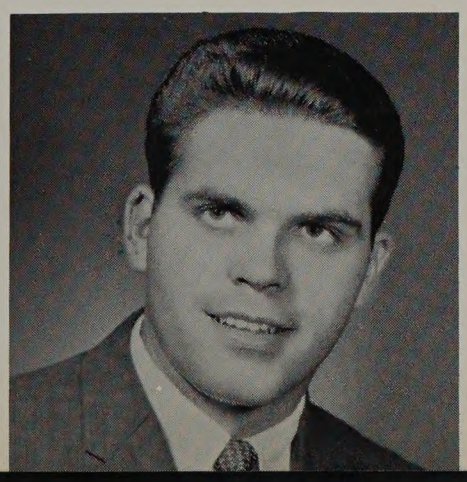

MR. HOWARD GROGG
Chemistry

ATTENDED RIDGEVILLE SCHOOL ALL TWELVE YEARS.

Dean Mitchell	James Smith	Madonna May
Danny Chalfant	Susie Adams	Nancy Wood
Virginia Hiatt	Barbara Antrim	Vickie Miller

Seniors

BARBARA ANTRIM

Choir 1, 2, 3, 4
Annual Staff 4
Pep Club 1
Cheerleader 2, 3
Band 1, 2, 3, 4
Majorette 1, 2, 3, 4
Student C. 3
Reporter 1
Treasurer 2
Secretary 4
Class Play 3, 4

SUSAN ADAMS

Choir 1, 2, 3, 4
Annual Staff 4
Pep C. 1, 2, 3, 4
Band 1, 2, 3
Majorette 4
Reporter 4
Class Play 3, 4

CAROL BAILEY

Choir 2, 3
Pep Club 1, 2, 3
Class Play

BEVERLY BOLICH

Choir 1, 2, 3, 4
Annual Staff 4
Pep Club 1, 2, 3
Band 1, 2, 3, 4
Class Play 3, 4

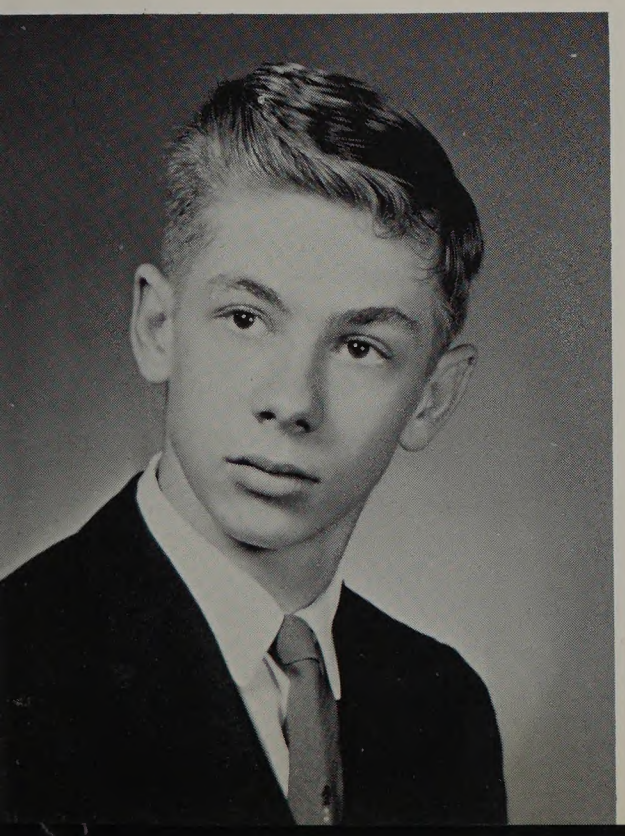

JEFF CARPENTER

Latin Club 1
Class Play 3, 4

DANNY CHALFANT

Choir 1, 2
Annual Staff 4
Cross County 2
Band 1, 2
Boys State 3
Class Play 3, 4
Track 1, 4
Basketball 4
Baseball 1, 2

Seniors

CHARLOTTE COX

Choir 1, 2, 4
Band 1
Student Council 3
Treasurer 1
Class Play 3, 4

DAVID CROYLE

Cross County 1, 2, 3
Student C. 4
V. Pres. 2
Class Play 3, 4
Track 1, 2, 3, 4
Basketball 1, 2, 3, 4
Baseball 1, 2, 3, 4

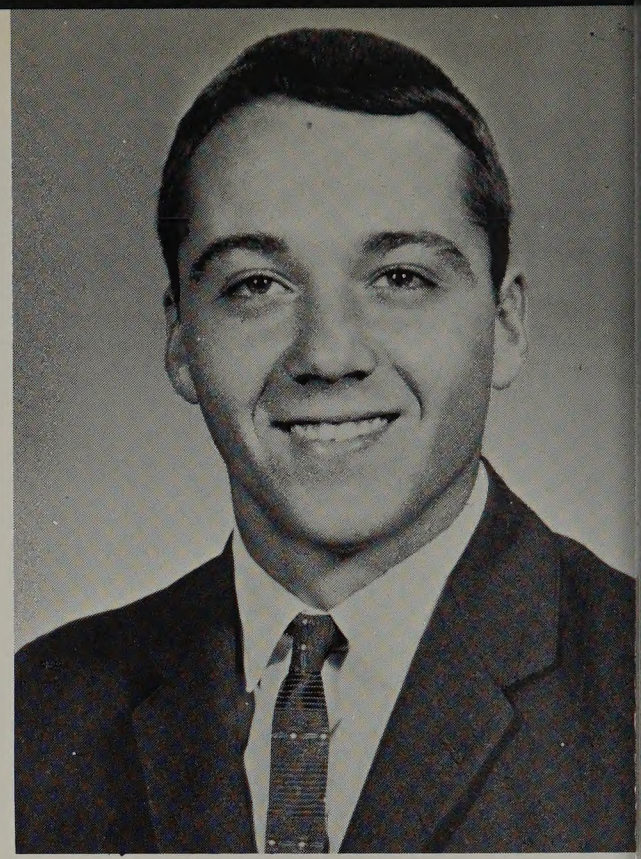

MABLE FIELDS

Choir 1, 2
Pep Club 1, 2
Band 1, 2
Student Council 2
Treasurer 1

JEAN HERSBERGER

Choir 1, 2, 3, 4
Annual Staff 4
Pep Club 1, 2, 3
Band 1, 2, 3, 4
Class Play 3, 4

VIRGINIA HIATT

Choir 2
Annual Staff 4
Treasurer 3
Secretary 2
Class Play 3, 4
D.A.R. Rep. 4

MADONNA MAY

Choir 1, 2, 3, 4
Annual Staff 4
Pep Club 1, 2, 3
Band 1, 2, 3, 4
Reporter 1
Treasurer 4
Secretary 3
Latin Club 1, 2, 3, 4
Class Play 3, 4

Seniors

VICKIE MILLER

Choir 1, 2, 3, 4
Annual Staff 4
Pep Club 1, 2, 3
Band 1, 2, 3, 4
Pumpkin Queen 4
Student Coun. 2
V. President 1
President 3, 4
Latin Club 1
Class Play 3, 4

DEAN MITCHELL

Annual Staff 4
Cross County 1, 2, 3
Band 1, 2
V. President 3, 4
President 1, 2
Class Play 3, 4
Track 1, 2, 3, 4
Basketball 1, 2, 3, 4
Baseball 1, 2, 3, 4

JIM SMITH

BILL TODD

HAROLD WILLIAMS

Choir 4
Band 4
Student Council 4
Class Play 4
Track 3, 4

NANCY WOOD

Choir 1, 2, 3, 4
Class Play 3, 4
Homemaker of Tomorrow
Annual Staff 4

SENIOR PLAY CAST

"THE ABLE MISS CAIN"

Jean Hersberger
Madonna May
Susie Adams
Jeff Carpenter
Nancy Woods
Dean Mitchell
Dave Croyle
Barbara Antrim
Beverly Bolich
Harold Williams
Charlotte Cox
Vickie Miller
Virginia Hiatt
Danny Chalfant

Government Class

CLASS OFFICERS

David Croyle - Student Council
Barbara Antrim - Secretary
Susie Adams - Reporter
Madonna May - Treasurer
Harold Williams - Student Council
Dean Mitchell - Vice President
Vickie Miller - President

Decorating the
Christmas Tree!

Dean Mitchell, tuning in the television to help the students keep up on current events.

There is much activity in the cafeteria at noontime!

Juniors

Allen Studt - President

Jane Smithson - Secretary
Jayne Gayheart - Reporter
Ronald Hardwick - Student Council

Pam Henry - Student Council
Cherry Chalfant - Vice President
Linda Ramsey - Treasurer

Juniors

Linda Ashley
Max Atkinson
Sorona Bishop
Greg Bond
Marion Calhoun

Cherry Chalfant
Joseph Cox
Tim Croyle
Gary Davis
Bob Doughty

Bill French
Pat Garringer
Jayne Gayheart
John Tolbert
Claudia Hancock

Rodney Hardwick
Ronald Hardwick
Pam Henry
Elizabeth Hiatt
Jon Hoover

Janet LeMaster
Robert Nash
Mary Norris
Linda Ramsey
Richard Reed

Chester Sells
Jerry Smith
John Smith
Jane Smithson
Mike Shannon

David Stephenson
Carolyn Stewart
Allen Studt
Steve Taylor
Janet Ullom

The Junior Play

"Love Your Neighbor"

Bill French
Pam Henry
Janet LeMaster
Cherry Chalfant
Steve Taylor
Carol Alsip

Gary Davis giving a book report

THE SWING BAND
Pam Henry Harold Williams
Carolyn Stewart
Linda Flatter
Cherry Chalfant
Gary Davis Majorie Evilsizer
Max Atkinson
Linda Ashley
Pat Garringer
David Fox
Sorona Bishop
Vickie Miller

Sophomores

Starretta Canter - Secretary

Kaye Greenway - President
Arlinda Powers - Student Council
Robert Bond - Vice President

Sherry Wills - Treasurer
Sandy Flatter - Student Council
Majorie Evilsizer - Reporter

Sophomores

Danny Antrim
David Ashbaugh

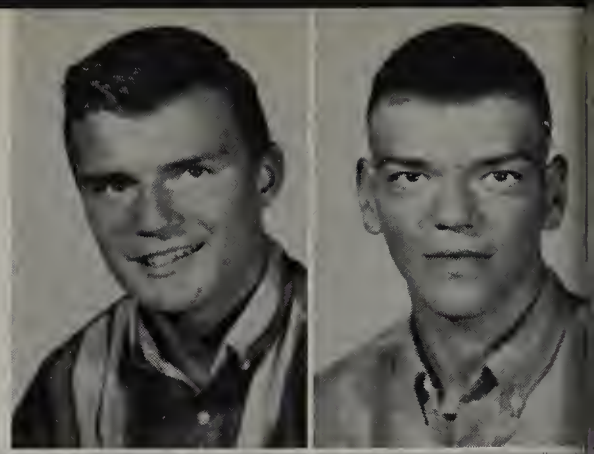

Joe Bolich
Robert Bond
Staretta Canter
Mike Carpenter

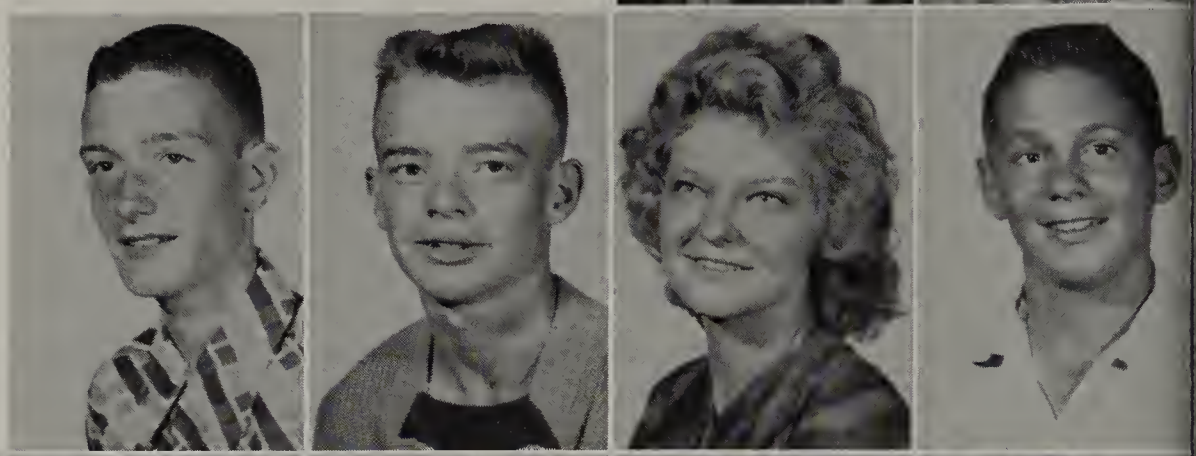

David Cook
Majorie Evilsizer
Sandy Flatter
Sandy Glass
Kaye Greenway

Linda Harshman
Joyce Hiatt
Donna Himes
Joyce Holly
Linda Huffman

Stephen Macy
Leon McCord
Art Moystner
Arlinda Powers
Diane Puckett

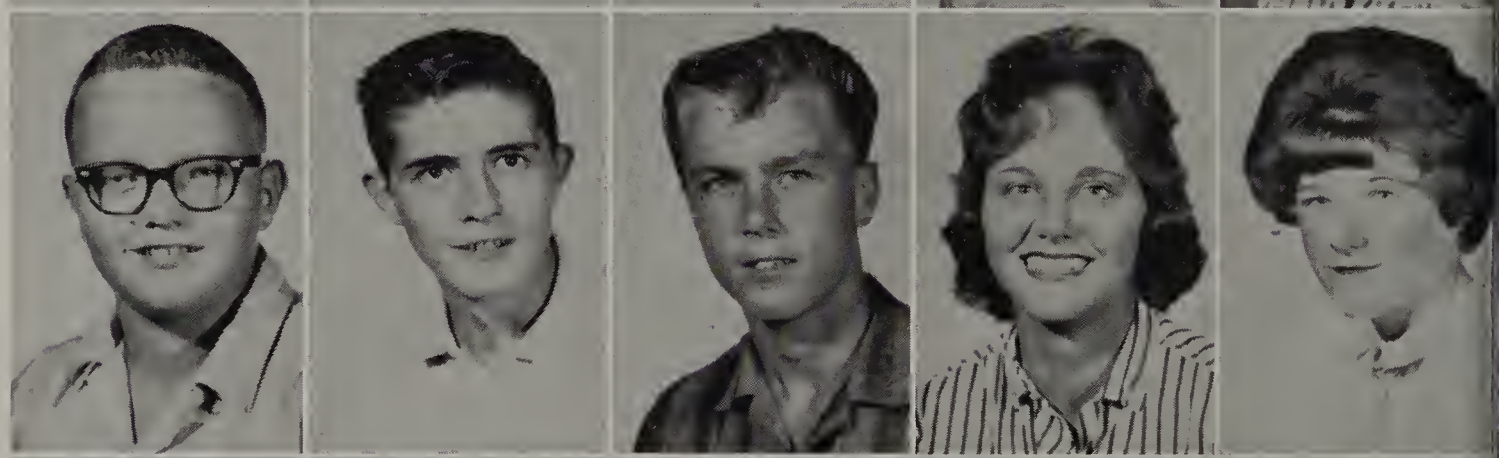

Linda Stewart
Jerry Williams
Sherry Wills
Susan Wood
Jon Young

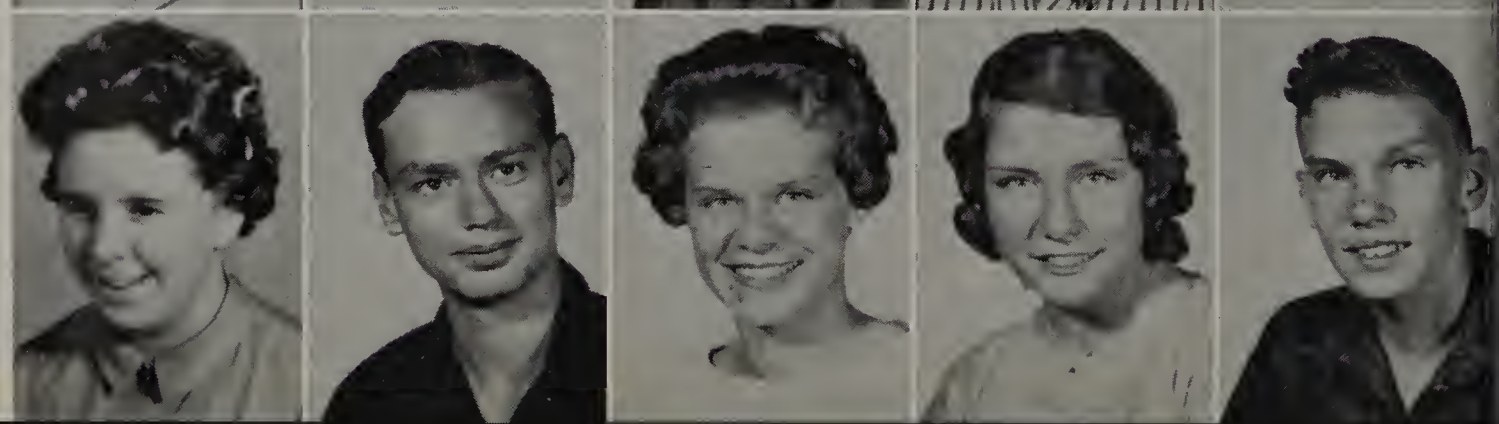

Mrs. Finch's Literature class.

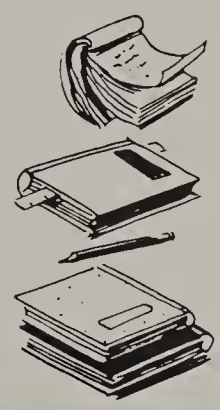

The Sophomores sold Ridgeville Cossack sweat shirts. These people were the head of the sales committee.

Arlinda Powers
Kay Greenway
Danny Antrim
Majorie Evilsizer
Sherry Wills
David Cook
Art Moystner

A few of the girls in their typing class. Mrs. Jerles shows Sherry Wills how to type a business letter.

Freshmen

Steve Hollowell - Secretary
Dave Doughty - President

Donald Cox - Treasurer
Judy Eakins - Student Council

Duane Barr - Vice President
Mike Gayheart - Student Council

Freshmen

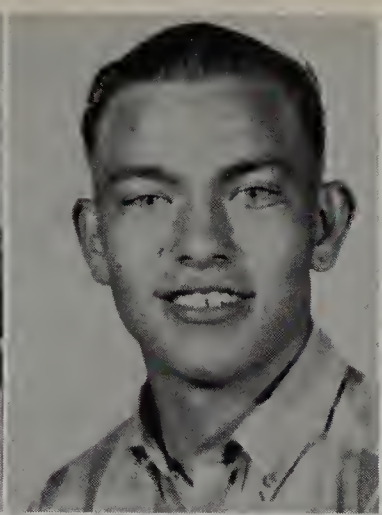
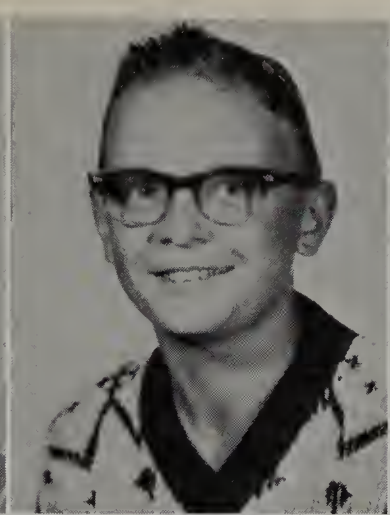

Pat Ashbaugh
Duane Barr
Roger Bond
Mike Boolman

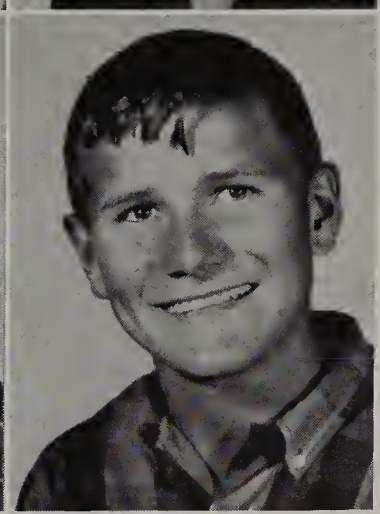

George Chalfant
Patti Champ
Donald Cox
David Doughty

Judy Eakins
David Fox
Mike Gayheart
Dennis Hennisey

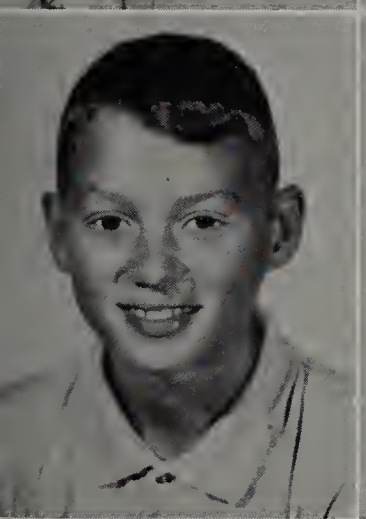

Steve Hollowell
Dale Miller
Linda Moore
Steve Moystner

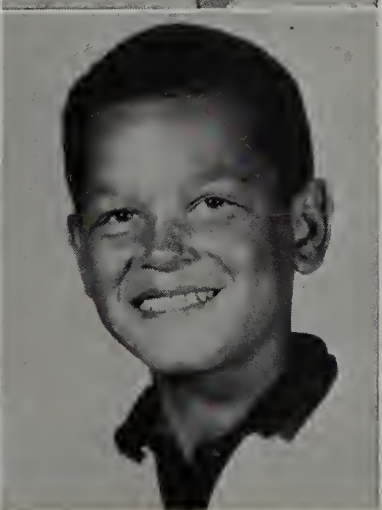

Sammy Skinner
Bobby Smullen
Trudy Stouder
Diane Ullom

David Doughty
Duane Barr
George Chalfant
Donald Cox
Steve Moystner
Mike Gayheart
Dennis Heniscey
Steve Hollowell
Dale Miller

The Freshman at work and play!

Judy Eakins
Diane Ullom
Linda Moore
Trudy Stouder
Patty Champ

SEVENTH GRADE

Darlene Stevens - Student Council
Sandy Hollowell - President
Pam Ramsey - Treasurer
Charles Gordon - V. President
William Fisk - Reporter
Kenneth Studt - Secretary

EIGHTH GRADE

Mary Young - V. President
Linda Flatter - Student Council
Beverly Barr - Secretary
Ronnie Chalfant - President
Mike Williams - Reporter
Randy May - Treasurer

Eighth Grade

Pat Antrim
Beverly Barr
Billy Bellis

Clyde Bishop
Rebecca Bolich
Gloria Bond
Ronnie Chalfant

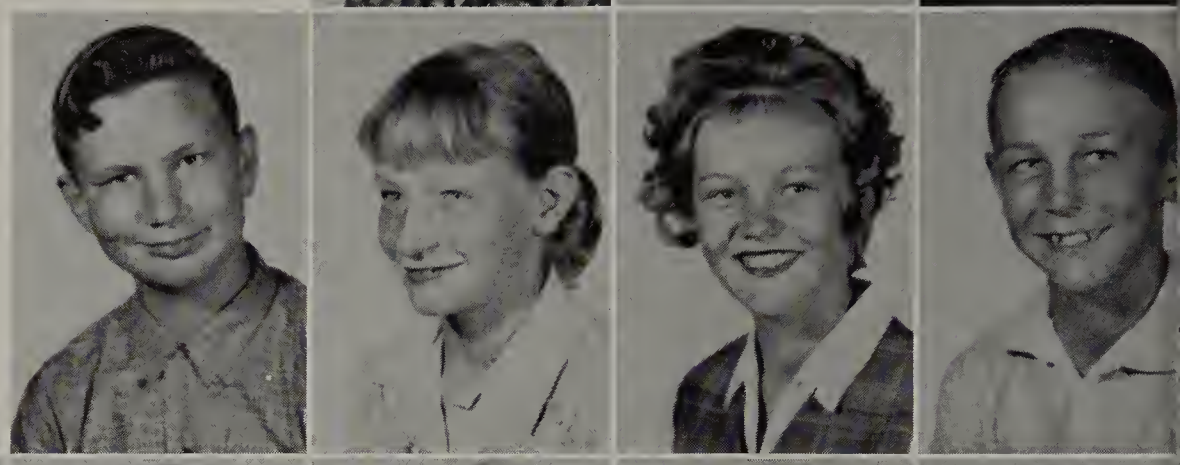

Diane DeBoy
Linda Flatter
Nancy Garringer
Nancy Glass
Joyce Jones

Chris Lay
Randy May
Marsha McCune
Jack Moore
Harry Norris

Tommy Page
Jimmy Painter
Julie Resler
Vickie Smithson
Jane Stewart

Donna Stouder
Joe Studt
Charles Williams
Betty Wood
Mary Young

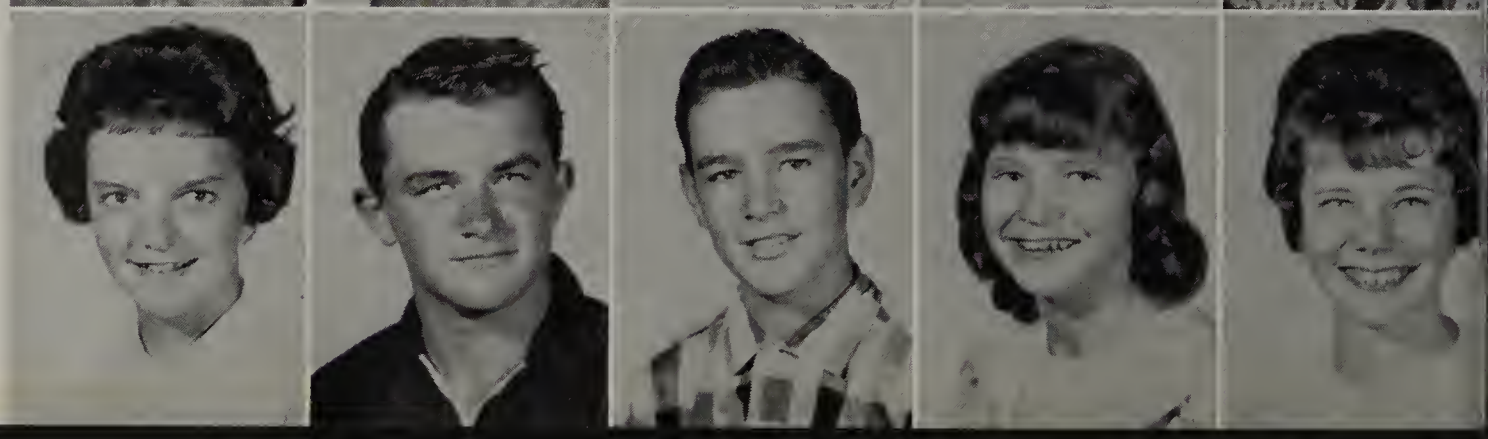

Seventh Grade

Jimmy Ashbaugh
David Barr
Mike Bellis
Jennifer Blunk
Terry Bowlan

Steve Chalfant
Shirley Duffey
Albert Eley
Billy Fisk
Elnora Gegenheimer

Charles Gordon
Laura Hathaway
David Hersberger
Rachel Hiatt
Jimmy Hinzman

Charles Holiday
Sandy Hollowell
Dale Hymer
Billy Kabel
Dennis Powers

Ram Ramsey
Jenny Ritchey
Jimmy Robertson
Lonnie Sells
David Smock

Joyce Smullen
Gerald Staver
Roger Staver
Darlene Stevens
Kenneth Studt

Bruce Taylor
Gary Taylor
Steve Whitted
Steve Weimer
Gary Wills

Elementary

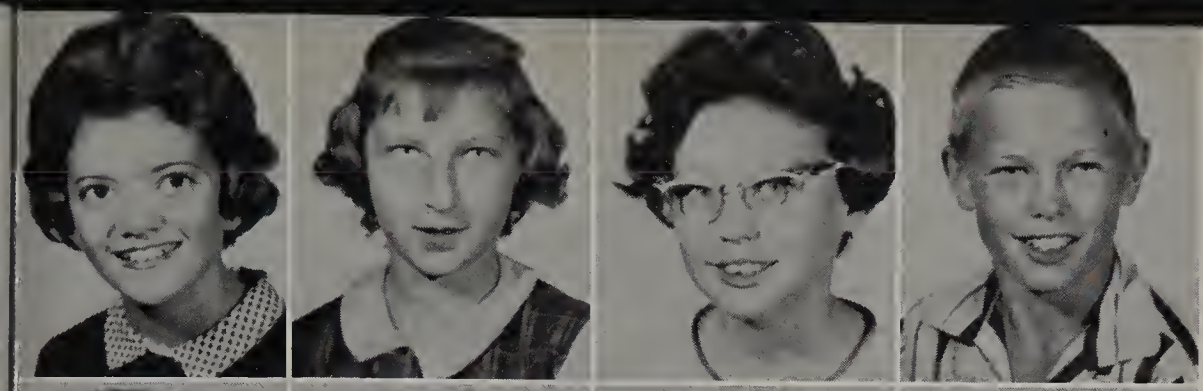

Cindy Abernathy
Rebecca Ashley
Quanda Bullens
Mike Champ

MR. CLEO BOOKOUT

Clifford Clonan
Lala Collins
Lila Collins
Cathy Croyle

Sixth Grade

David Davis
John Eakins
Connie Fields
Bonnie Gant
Rodney Gant

Susan Garringer
Rebecca Gayheart
Barbara Hancock
Vickie Hinzman
Shirley Hollowell

Randall Hoover
Vicki Huffman
Karen Hymer
Joe Jordan
Kenneth Macy

Russel Malone
Larry May
Cathy McCord
Debra McElory
Daryl Merrill

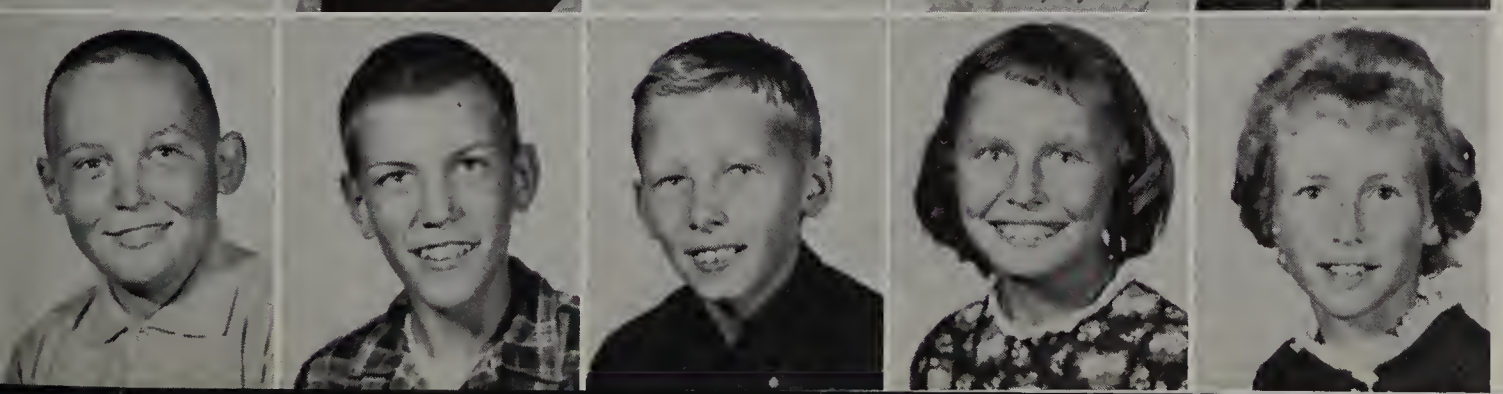

Rex Nash
Nick Norris
Eddie Smithson
Marsha Smock
Janet Weimer

Fifth Grade

MRS. PHYLLIS HESS

Thomas Antrim
Michael Blunk

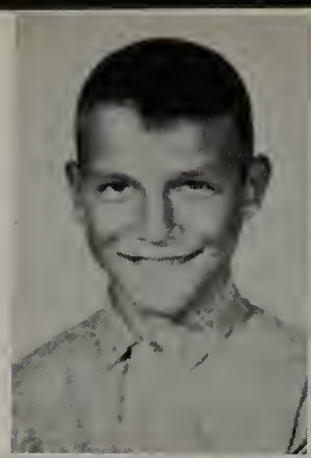

Michael Bolich
Randy Bond
Ronald Bond
Rebecca Brant

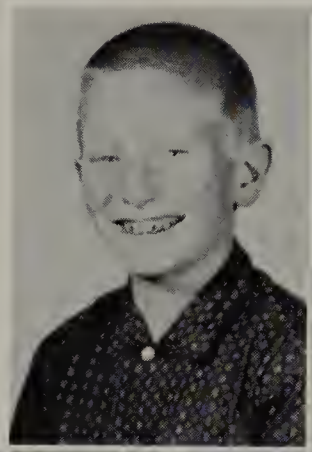

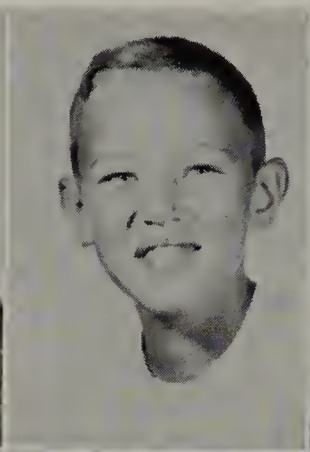

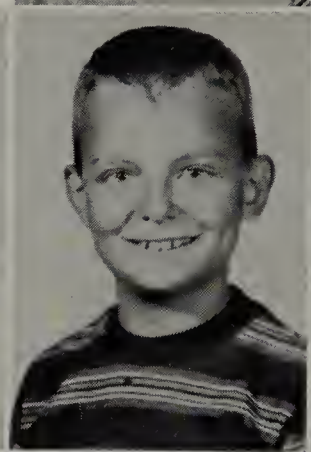

Darlene Gordon
Beverly Himes
Deborah Hoover
Teresa James
Nancy Jo Lay

Pamela Lewis
Martha Macy
Billy May
Harold McCormick
Timmy Page

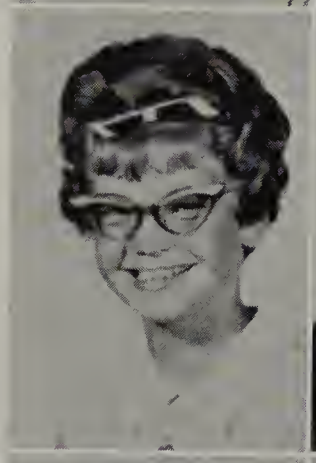

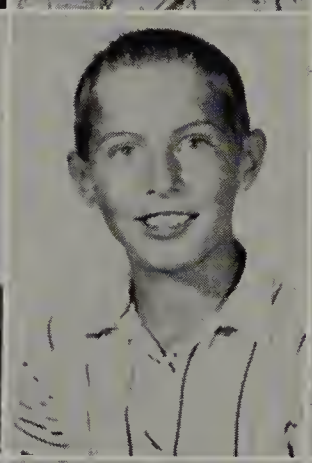

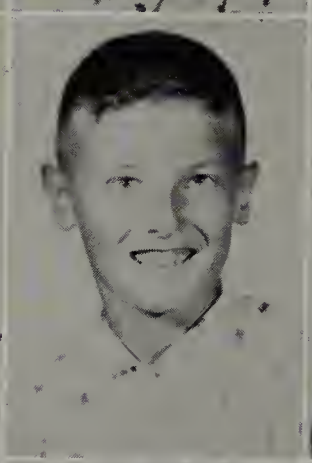

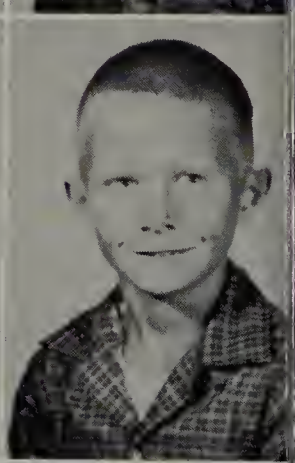

Marianne Puckett
Rickard Reed
Nancy Reynard
Nancy Jean Sells
Roseanna Staver

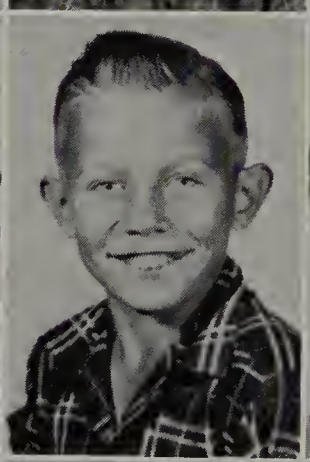

Janis Stewart
Rebecca Tudor
Dennis Whitted
Jacqueline Wood
Vickie Wood

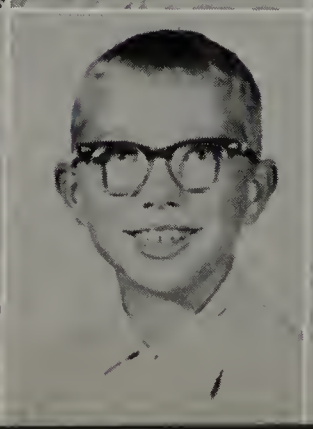

Fourth Grade

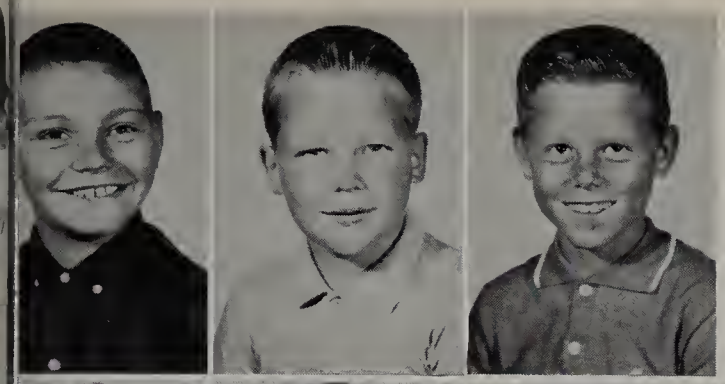

Robert Antrim
Larry Barr
Richard Blunk

MISS MARY ALSPACH

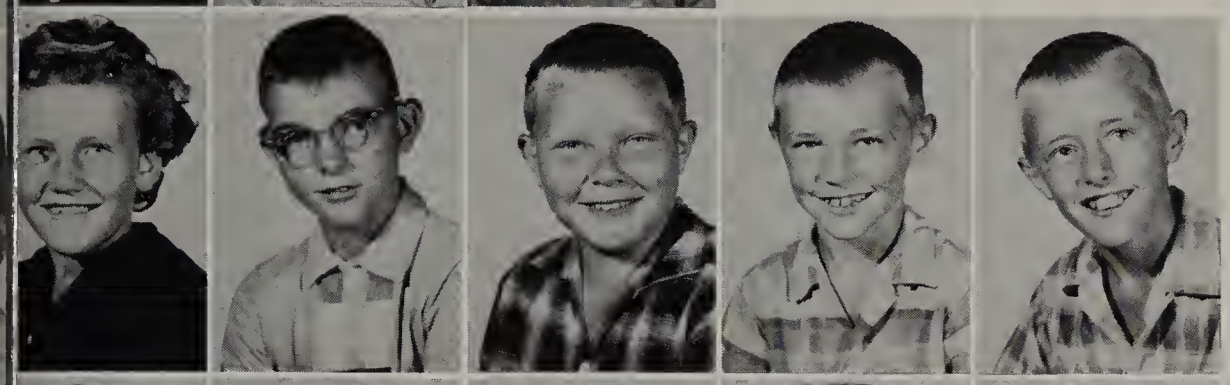

Pappy Boolman
Terry Bowlan
Jefferey Canter
Jeffrey Champ
John Champ

Ernest Clonan
Deborah Collins
David Conn
Chere Cox
Debra Croyle
Jonelle Evilsizer

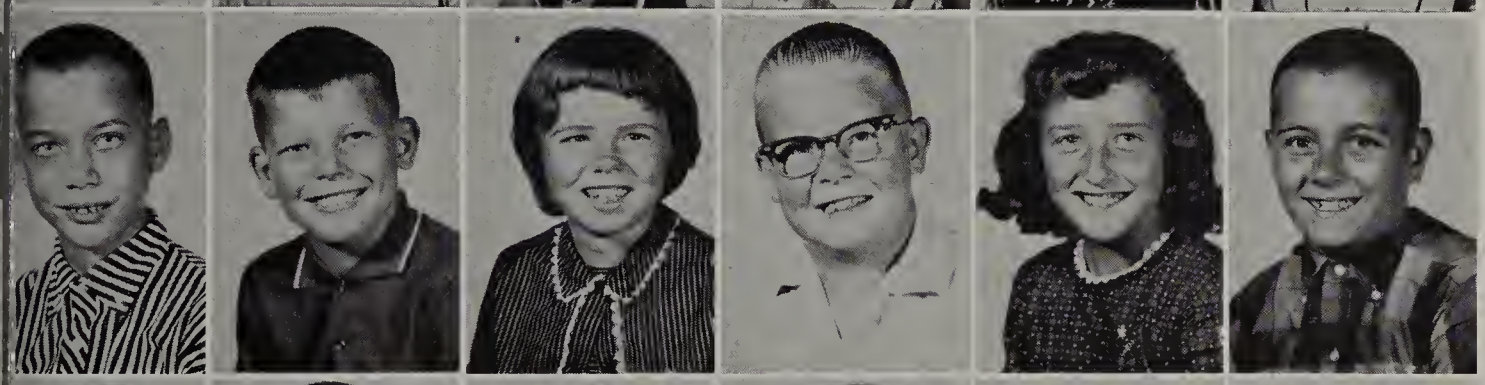

William Gordon
John Gough
Deborah Greenway
Robert Hardwick
Debra Huffman
Keith Justice

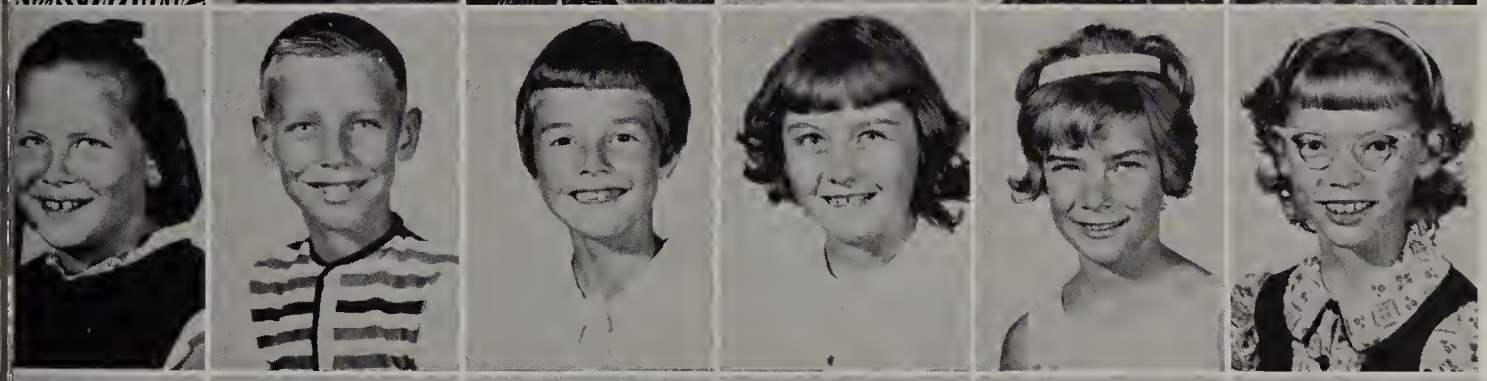

Betty May
Robert Merrill
Laura McCormick
Michelle McCune
Sheila Mitchell
Joan Newton

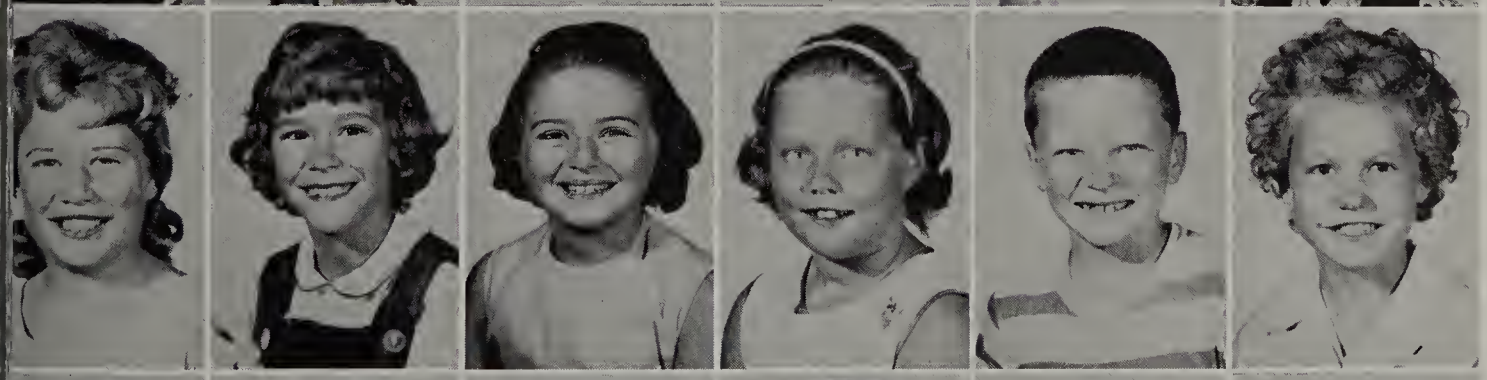

Connie Painter
Kandi Powers
Beverly Ross
Lorrisa Smithson
Jerry Smullen
Wilma Stanley

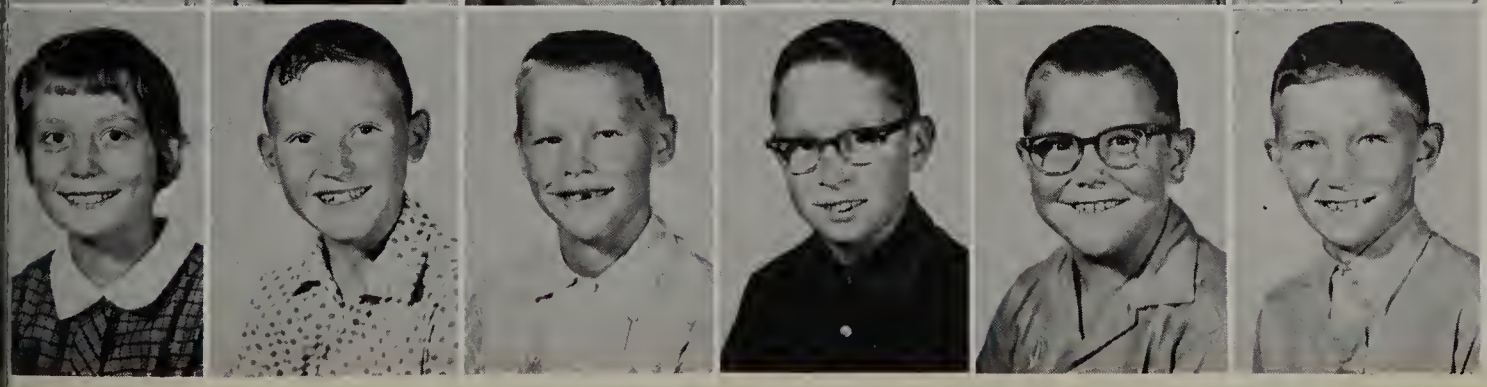

Connie Staver
James Tharp
Byron Whitted
David Witt
Michael Wolfe
Dennis Woodbury

Third Grade

MRS. LUETTA MILLER

Tony Bailey
Deborah Bellis

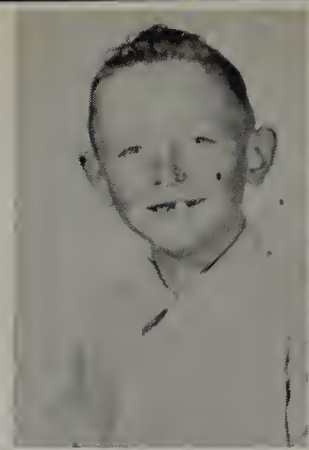

Dianne Blunk
Deborah Chalfant
Timothy Collins

Fred DeMent
Timothy Gaines
Jerry Gant
Douglas Greenway
Leland Hathaway

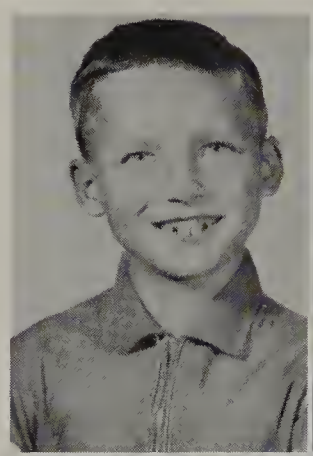

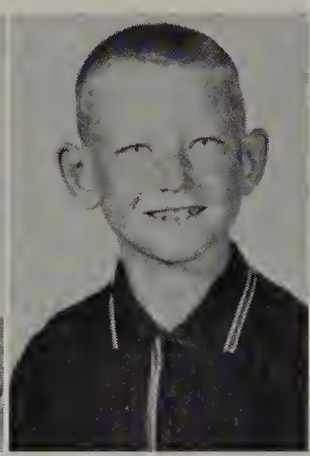

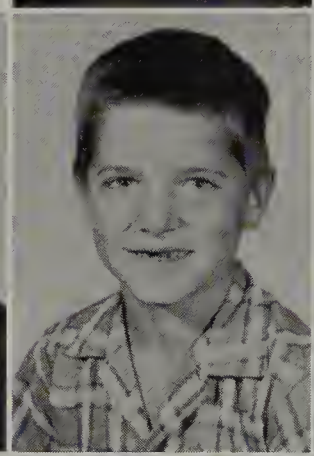

Vickie Howard
William Huffman
Lynne Justice
Janet May
Cindy Moystner

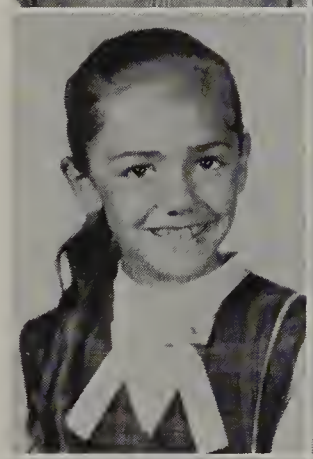

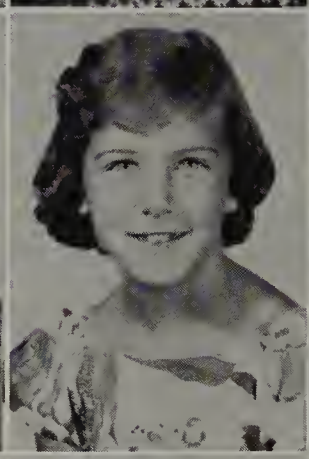

Lois Puckett
Terry Rittenhouse
Roberta Roderick
J. C. Sells
David Stanley

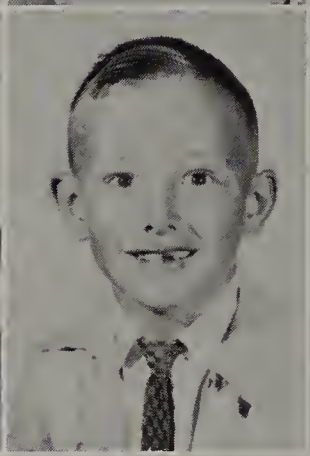

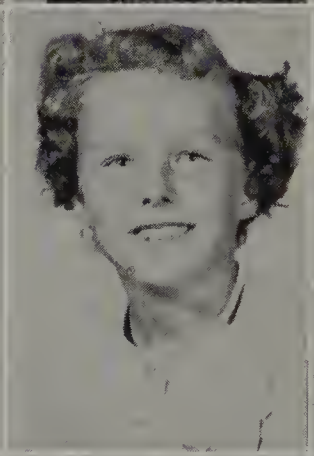

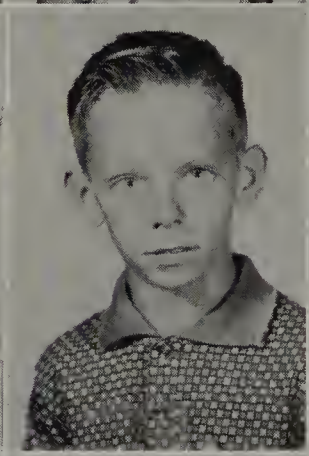

Linda Stephenson
Randy Witt
Nancy Wolfe
Marlene Wooters
Paul Young

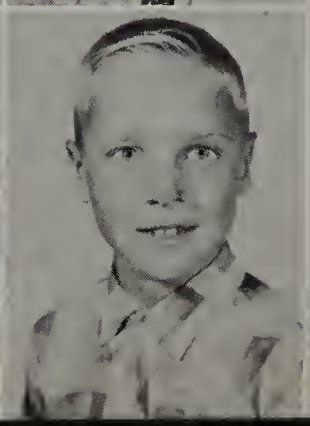

Third Grade

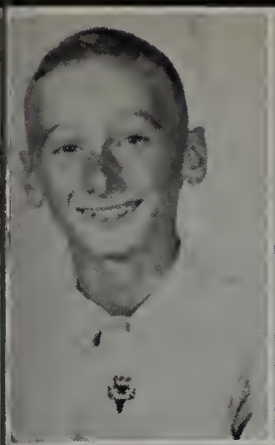
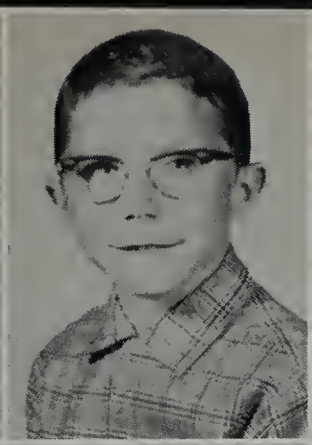

Jimmy Acker
David Arnold
Bonnie Bond

MRS. MARGARET HAISLEY

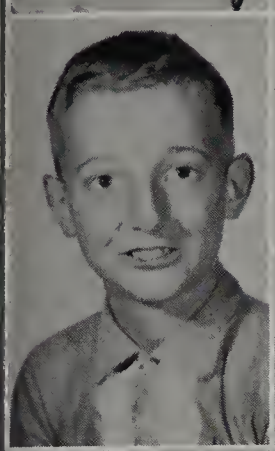
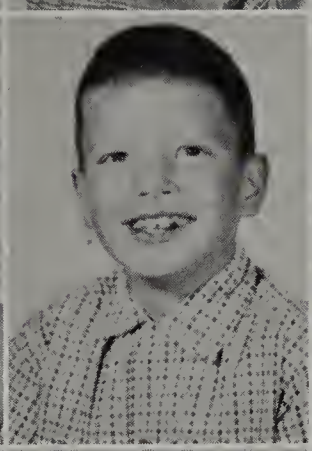

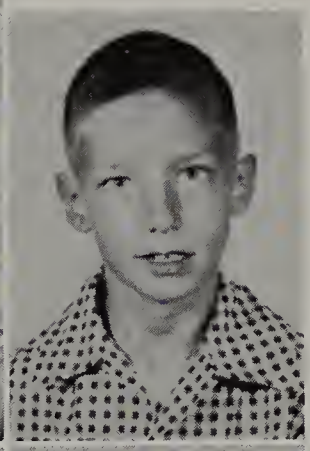

Phillip Bowlan
James Brant
Debra DeBoy
David Flowers

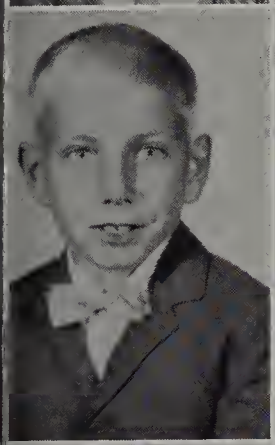

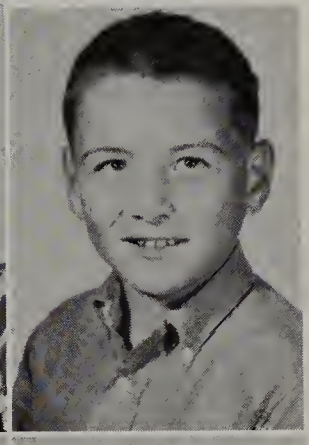

David Garringer
John Gegenheimer
Johnny Gray
Rebecca Hiatt
Alvin Hipshire

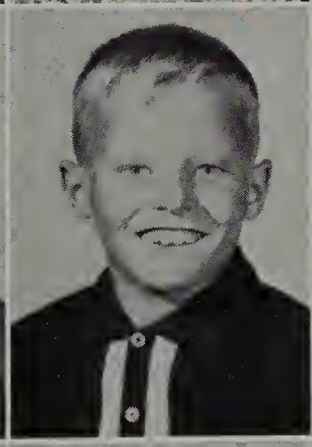

Deanna Hollowell
Stanley Hoover
Peggy Lewis
Rick Malone
Monty McCord

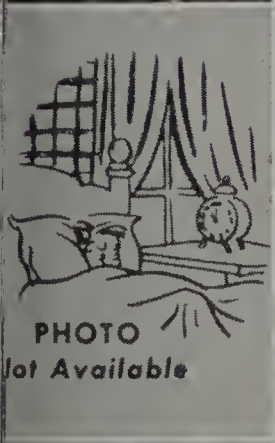

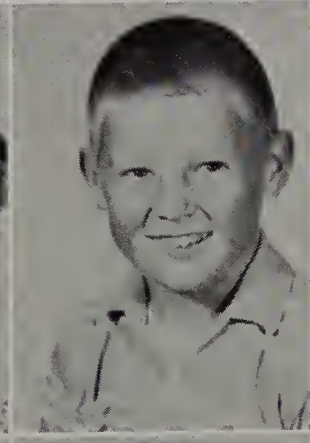
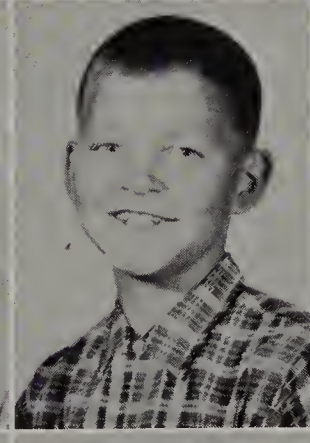

Bruce Moystner
Connie Nevil
Darl Resler
Geoffery Reynard
Lorraine Rines

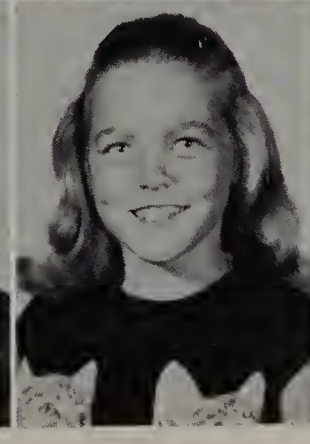

Athena Shanneyfelt
Terry Shannon
William Smithson
Melody Studt
Linda Wood

MRS. GLADYS HERCULES

Second Grade

Todd Abernathy
Beth Ashley

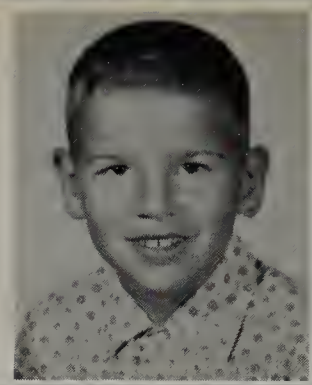

Debbie Bailey
Lois Barr
Mickey Boolman
Debbie Clark

Lisa Clonan
Connie DeMent
Veronica Fields
Rhonda Gegenheimer
Tina Glass

Charles Gough
Ronald Greenway
Eric Hernley
Majorie Himes
Pam Hipshire

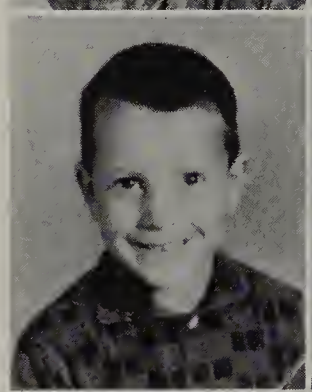

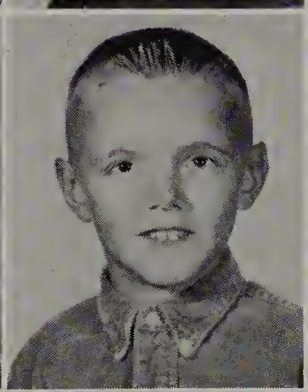

Lori Kerns
Roxanne Merrill
Debbie Moyer
Tim Ramsey
Lee Anna Rines

Judy Ritchey
John Roderick
Teresa Saxman
Melissa Taylor
Beth Thornburg

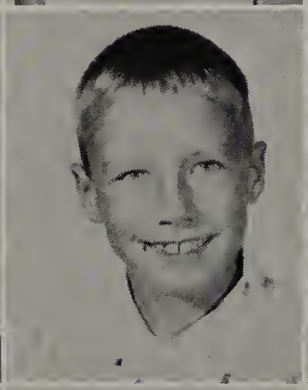

John Thornburg
Vernon Witt
Larry Wood
Connie Woodbury
Karen Wooters

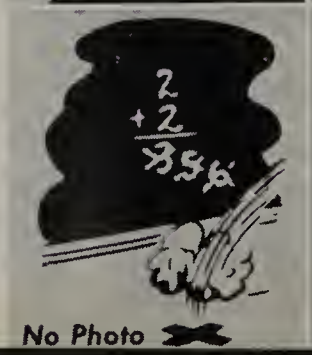

No Photo

First Grade

Karen Antrim
Darla Bailey
Donald Blunk

MRS. MARILYN TURNER

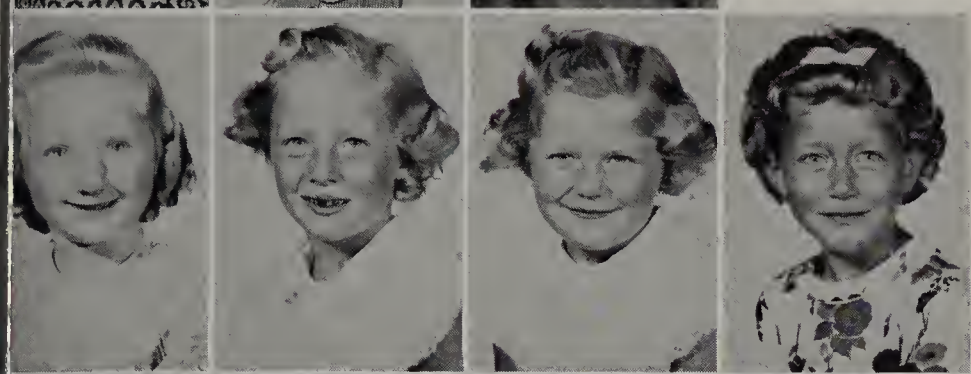

Barbara Boolman
Cindy Chalfant
Sandy Chalfant
Marvetta Cox

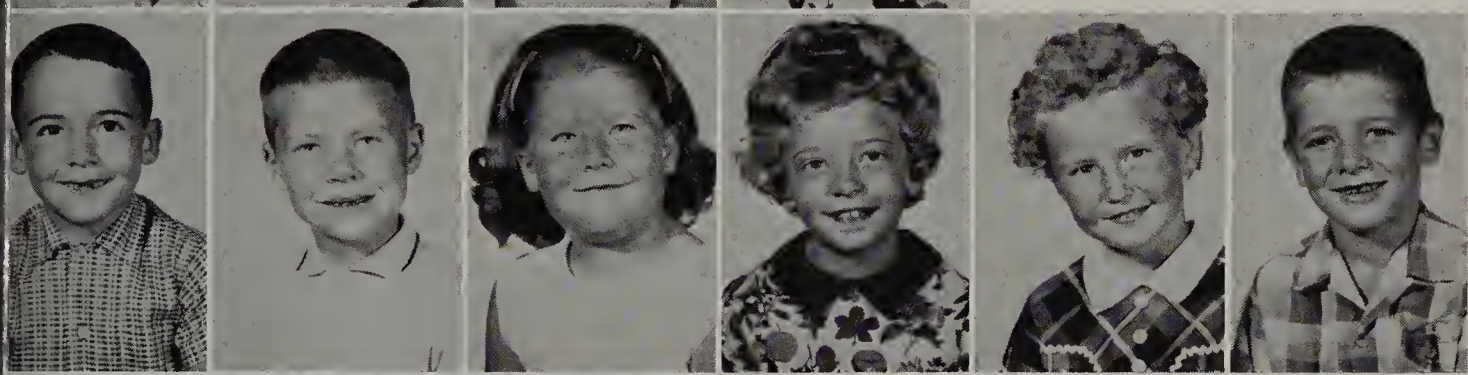

Mark Croyle
Bill Evilsizer
Roma Flesher
Arlinda Franks
Becky Gaines
Tony Gant

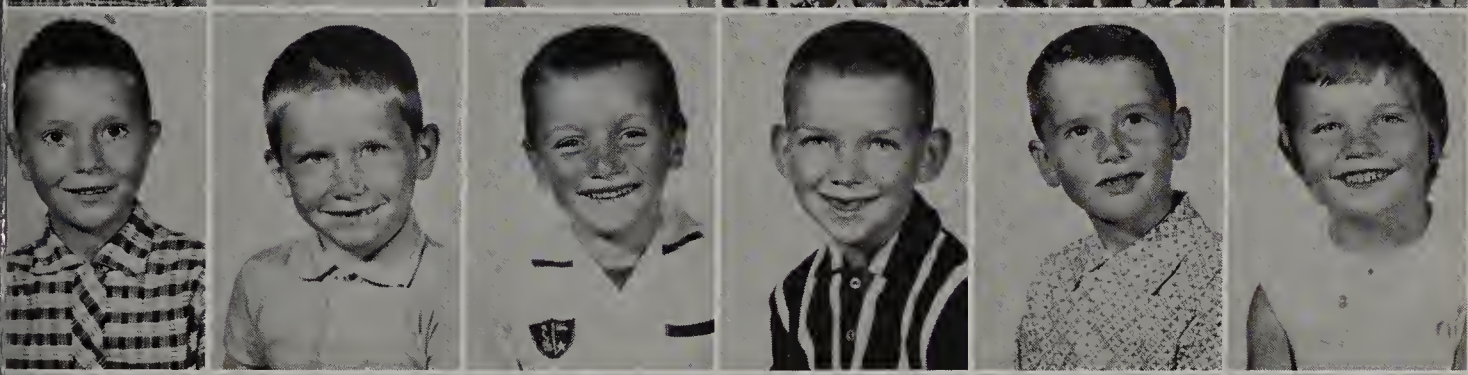

Jeff Gayheart
Rodney Harvey
Clarence Hipshire
Mike Hollowell
Allan Holly
Linda Huffman

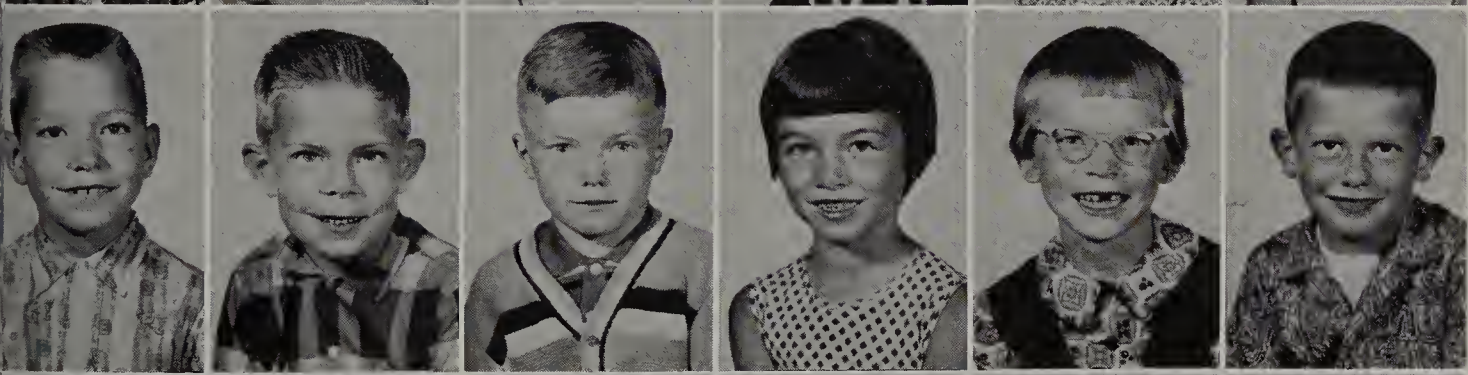

Tony Limbert
Kenny Linville
Norman McCord
Nilah Moyer
Jill Newton
Tim Oakerson

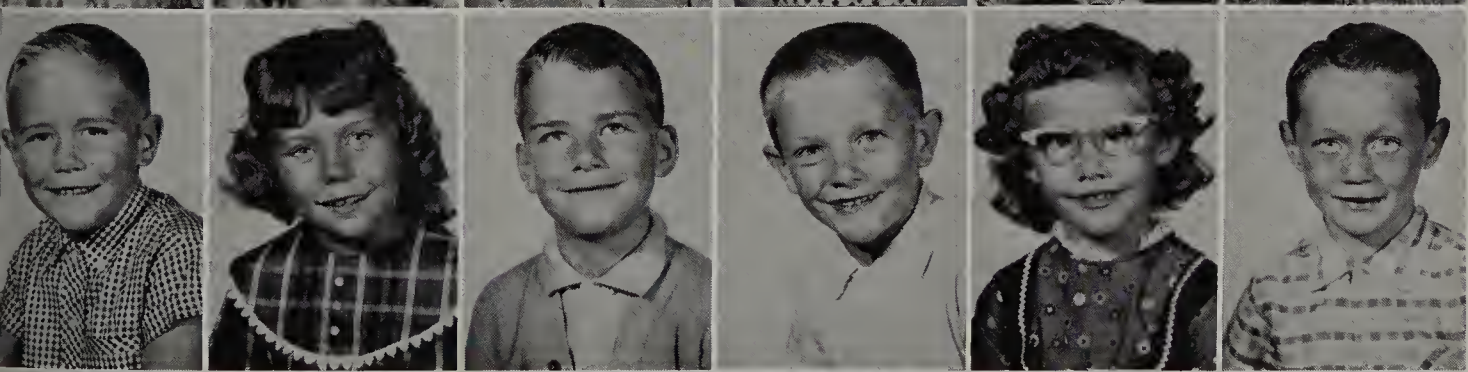

Billy Painter
Regina Reed
Mike Rust
David Sells
Candy Shannon
Nick Smithson

Duane Stanley
Tony Stanley
Christena Stevenson
Sharon Tharp
Peggy Weimer
Kathy Winningham

1952 First Graders - 1964 Seniors

Can you find the following Seniors? Barbara Antrim, Susie Adams, Danny Chalfant, Virginia Hiatt, Madonna May, Vickie Miller, Dean Mitchell, James Smith, and Nancy Wood. Also David Croyle and Jeff Carpenter.

Kindergarten of 1964

FIRST ROW: Nancy LeMaster, Tammy Sue Auker, Christi Conn, Mary McElroy, Bobbi Wolfe, Donald Norris, and Teresa Jo Ramsey. SECOND ROW: Becky Moyer, Benita DeMent, Ronnie Smithson, Cindy Ashley, Teresa Bailey, Patricia McCormick, and Tammy Stouder. THIRD ROW: Jay Cox, Ricky Tudor, Bobby Stewart, Ricky Thornburg, Connie Rhines, Robin Rook, Patty May, and Doug Chalfant.

Dean Mitchell and Dave Croyle, our two Seniors that helped lead us to 10 victories out of 20 games this season. Both boys held a high average this year.

Mighty Cossacks of 1964

Left to Right: Jon Hoover, DannyChalfant, Dean Mitchell, David Stephenson ,Dave Croyle, Gary Davis, Rodney Hardwick, Steve Taylor, Tim Croyle, Ronald Hardwick.

Coach: RICHARD BURGESS

Cheerleaders

Left to Right: Linda Ramsey, Cherry Chalfant, Arlinda Powers.

The Regulars

DEAN MITCHELL
Guard

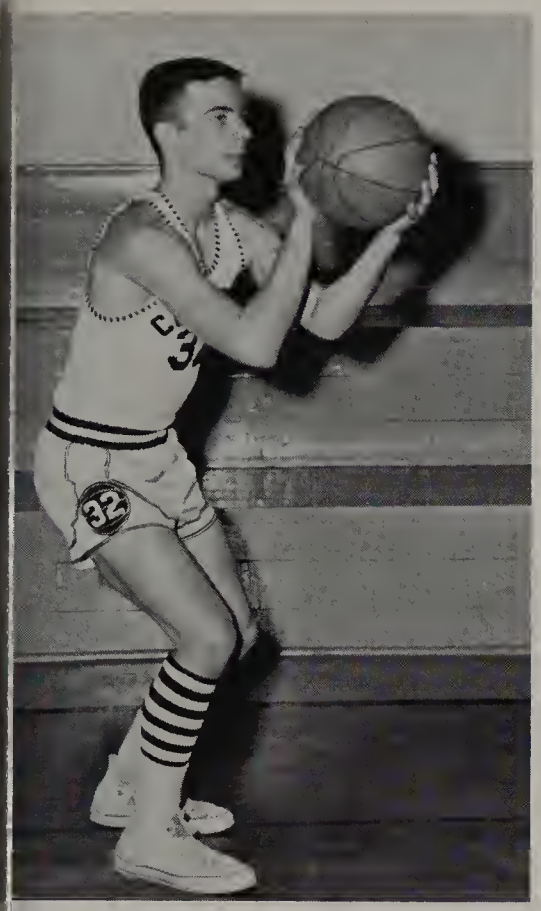

RICHARD BURGESS
Coach

RON HARDWICK
Guard

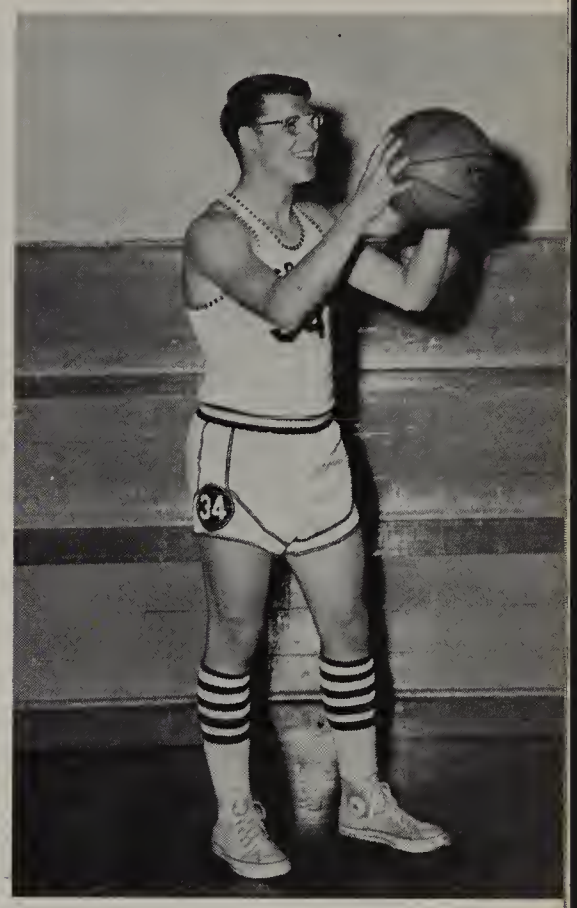

TIM CROYLE
Forward

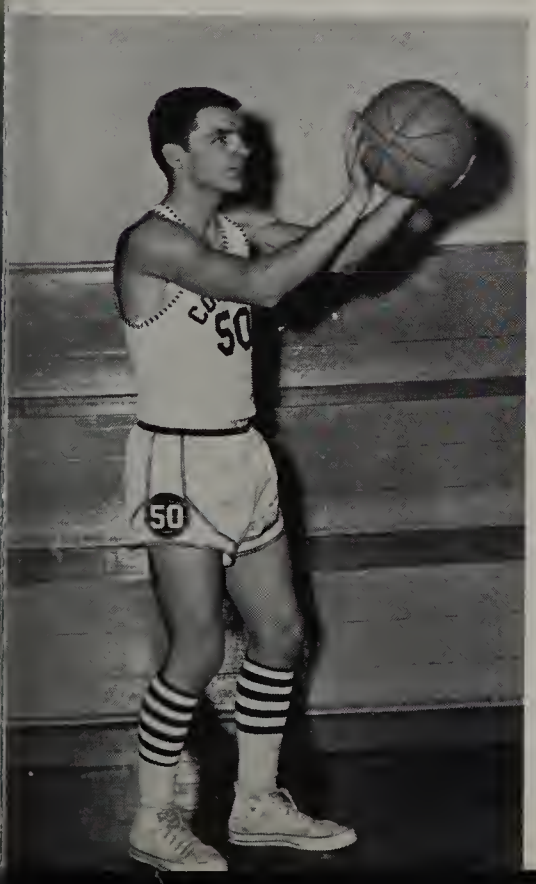

DAVE CROYLE
Center

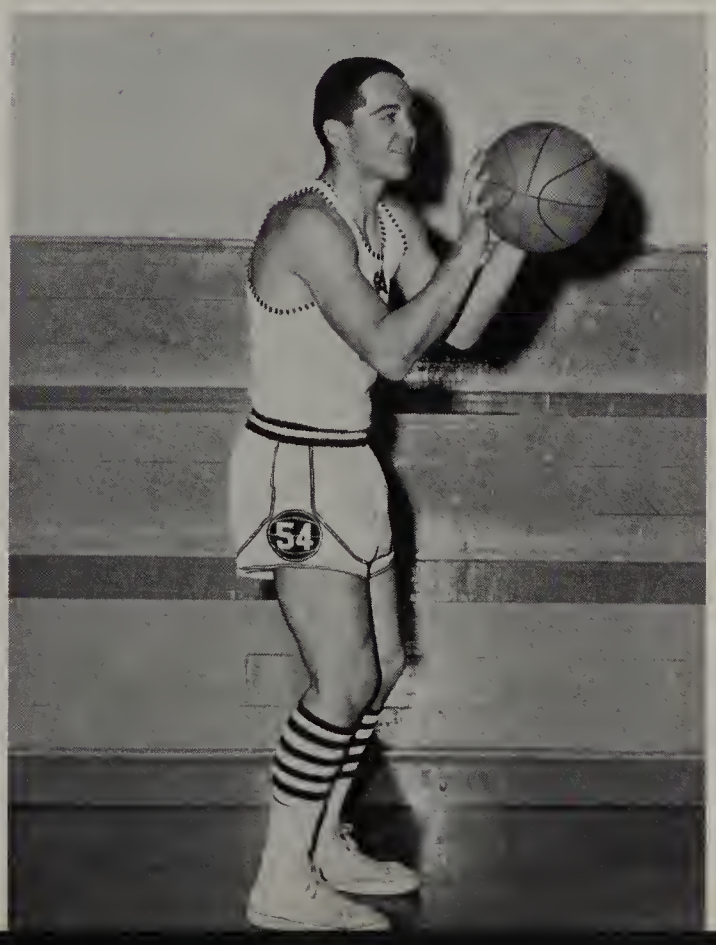

ROD HARDWICK
Forward

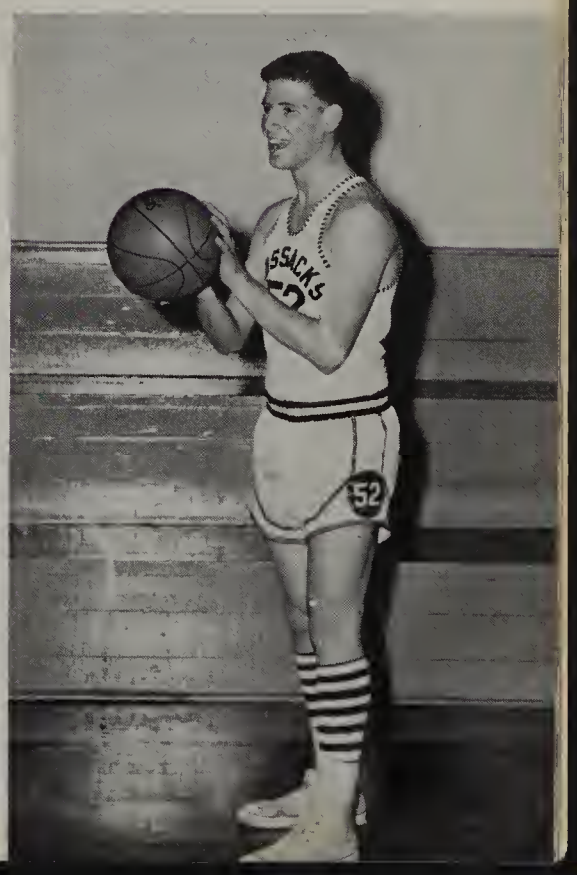

B Team - Jr. High - Elementary

Manager:
Chris Lay

Danny Antrim
Donald Cox
Jon Young
Joe Belich
Steve Macy
Duane Barr

Manager:
Jim Painter

Steve Hollowell
Robert Bond
David Doughty
Mike Gayheart

Steve Chalfant
Tommy Page
Jimmy Robertson
Bruce Taylor
Gary Wills
Chris Lay
Kenny Studt
Billy Bellis
Joe Studt
Dale Hymer
Jimmy Painter
Steve Weimer
Harry Norris
Randy May
Mike Williams
Mike Bellis
Jimmy Hinzman
Charles Gordan

Coach:
John Rust

Cheerleaders:

Pam Ramsey

Mary Young

Linda Flatter

Manager:
Billy Fisk

Randy Bond
Mike Bolich
Mike Champ
Randy Hoover
Eddie Smithson
Clifford Clonan
Joe Jordan
David Davis
Rodney Gant
Russell Malone
Tom Antrim
Daryl Merrill
Billy May
Rickie Reed
Timmy Page

Coach:
Cleo Bookout

Cheerleaders:

Becky Brant
Cathy Croyle
Vickie Hinzman
Becky Tudor

Manager:
Larry May

DINNER AT RATCLIFFS FROM MR. REYNOLDS FOR A SUCCESSFUL BASKETBALL SEASON.

Tim Croyle, Rod Hardwick, Danny Chalfant, Dean Mitchell, David Stephenson, Jon Hoover, Ron Hardwick, Steve Taylor, Dave Croyle, Mrs. Reynolds, Cherry Chalfant, Arlinda Powers.
Background: Coach Richard Burgess & Principal Max Reynolds

Track

FIRST ROW: Tim Croyle, Ron Hardwick, Allen Studt, Bob Doughty, Danny Chalfant, Dean Mitchel. SECOND ROW: David Doughty, Harold Williams, Joe Bolich, Gary Davis, Rod Hardwick, Steve Taylor, Dave Croyle, Robert Bond.

Baseball Team of 1963 - 1964

The trophy was for runner-up of the Mid-Central Conference

FIRST ROW: Steve Macy, Danny Antrim, Tim Croyle, Dave Croyle, Dean Mitchell, Ron Hardwick.
SECOND ROW: Steve Hollowell, Bob Bond, Rod Hardwick, Danny Chalfant, Dave Doughty.

Honor Jackets Being Presented to Seniors

By Mr. Burgess to Dean Mitchell, Dave Croyle, Danny Chalfant.

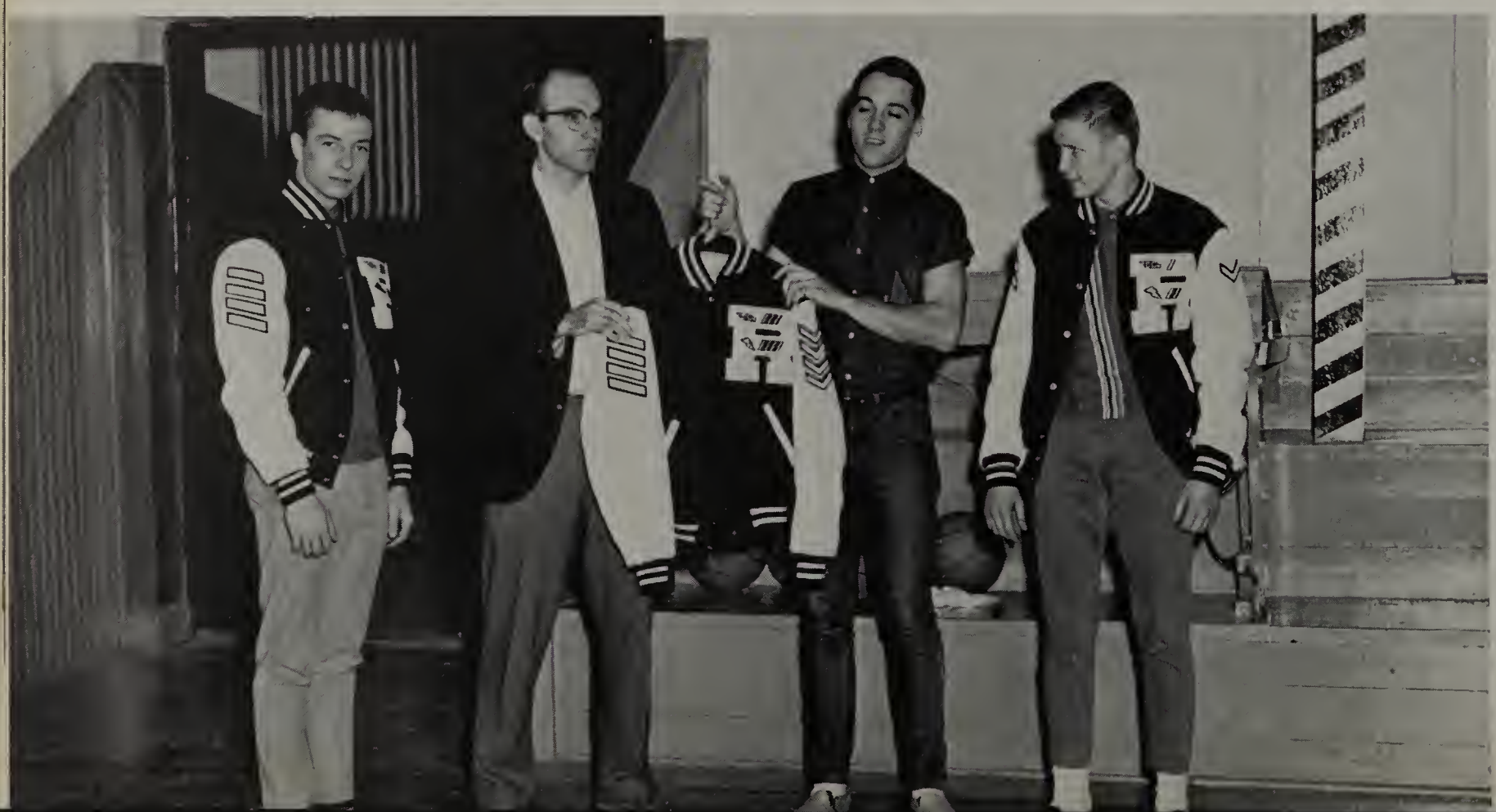

Seniors in Baseball

DEAN MITCHELL
Shortstop

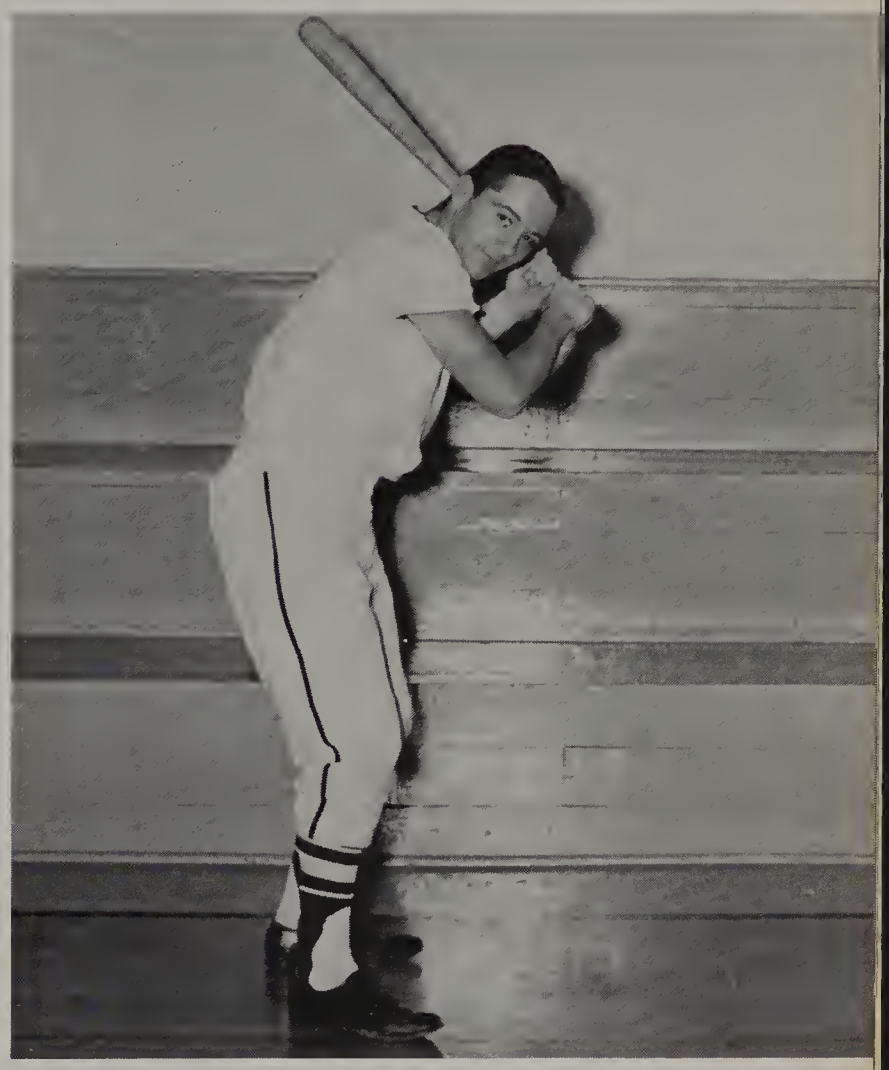

DAVE CROYLE
Catcher

DANNY CHALFANT
Outfield

Cross Country

STANDING: David Doughty, Joe Bolich, Bob Doughty
KNEELING: Roger Bond, Jon Hoover, Robert Bond

RON HARDWICK

DEAN MITCHELL

DAVE CROYLE

DANNY CHALFANT

ROD HARDWICK

Ron Hardwick received a hatchet for Most Personal Fouls.
Dean Mitchell received trophies for Most Valuable Player, Most Assists, Highest Batting Average.
Dave Croyle received the trophy for Most Rebounds.
Rod Hardwick received trophies for Highest Free Throw Percentage, and Highest Fielding Percentage.

Mr. Reynolds Introducing John Bright the Speaker at the Basketball Supper

Good Old Days

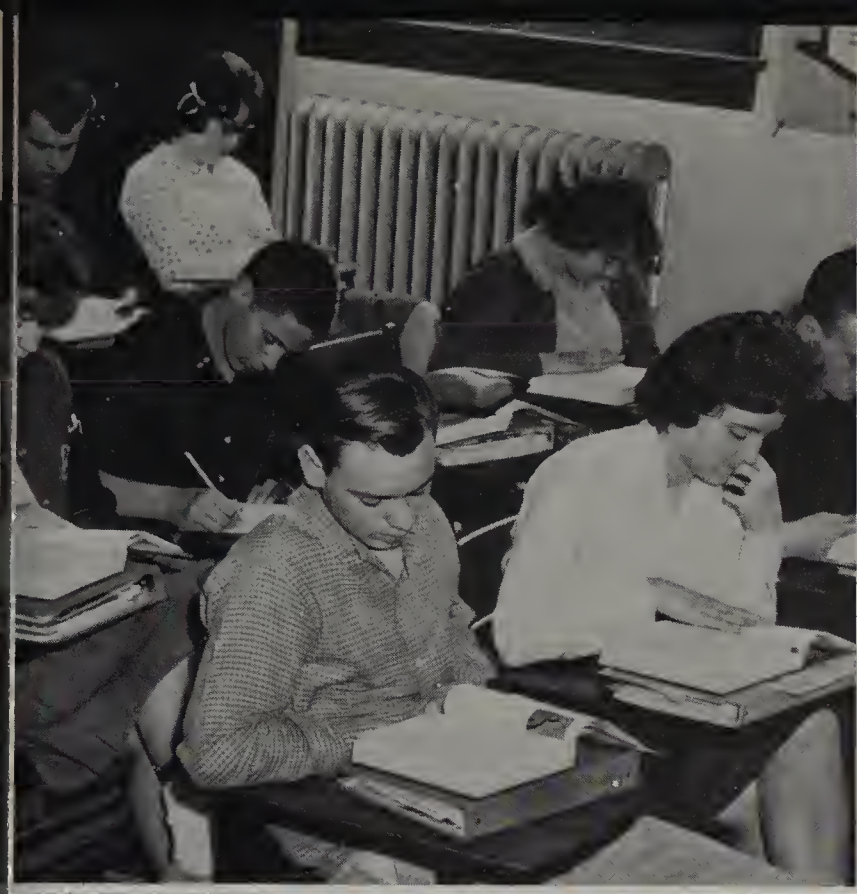

Honors and Awards

VIRGINIA HIATT
Good Citizen Award
from Daughters of
American Revolution

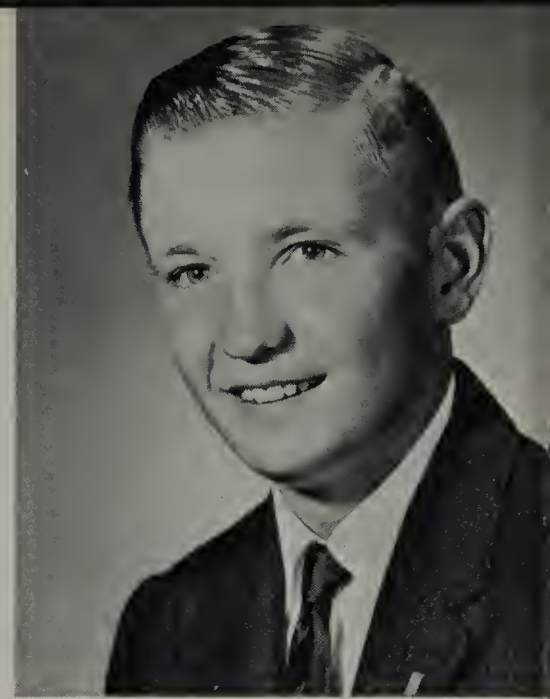

DANNY CHALFANT
Representative to
Boys State at
Indiana University

VICKIE MILLER
Pumpkin Queen Candidate

Music Contestants

BILLY FISK
Superior for Piano Solo

MAJORIE EVILSIZER
Superior for Clarinet Solo

Princess - Jane Smithson
Queen - Vickie Miller
King - David Croyle
Prince - Rodney Hardwick

Our queen and king dance together.

Princess Jane Smithson received her carnations.

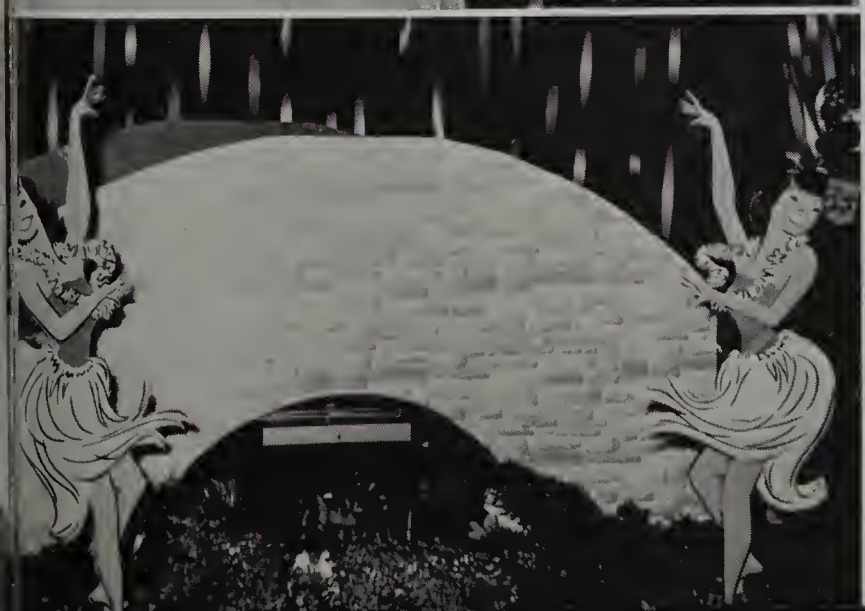

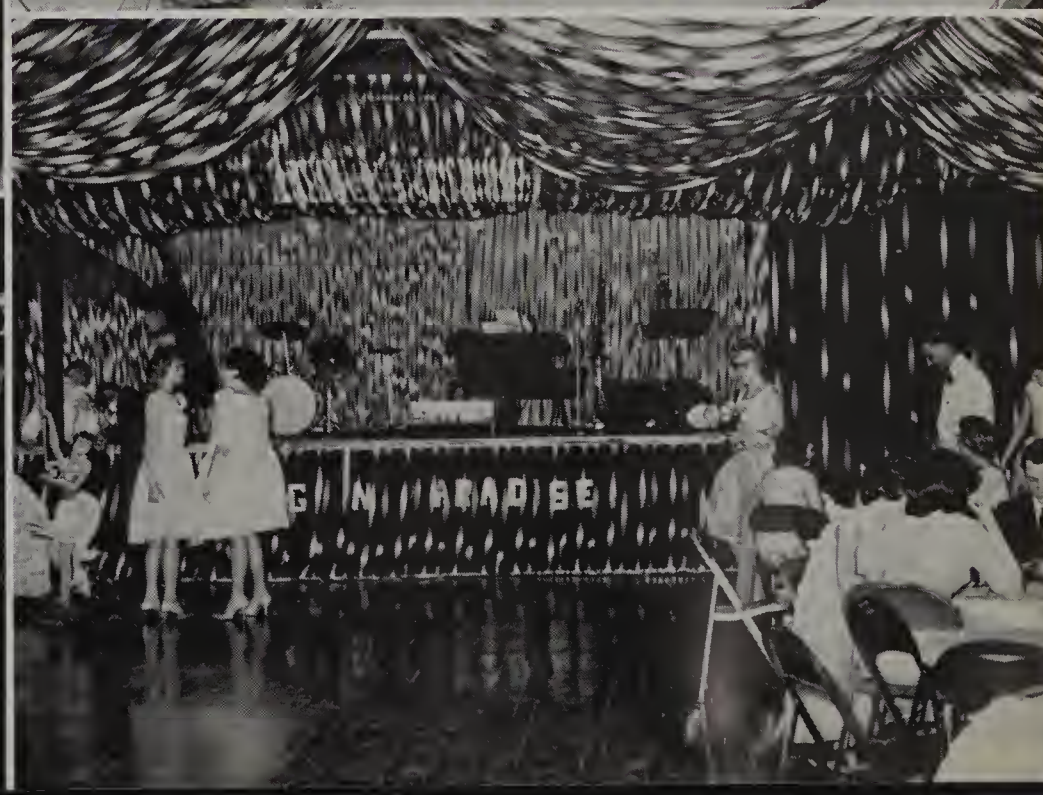

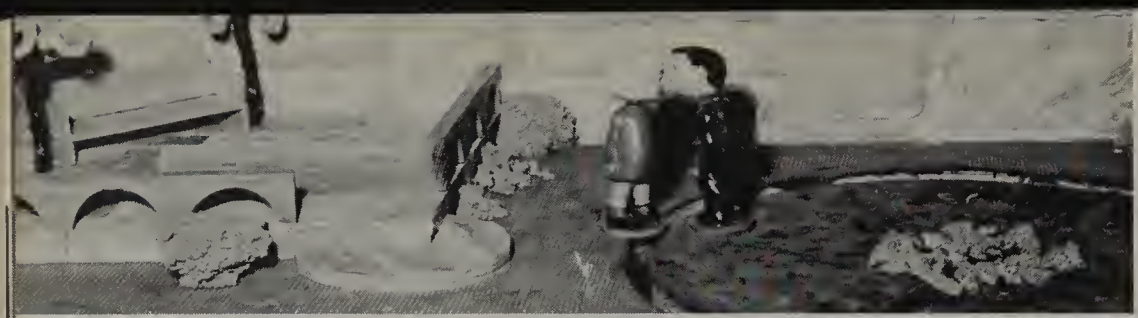

Junior-Senior Prom

"Evening in Paradise"

Dinner at the Portland Country Club

Band for the Prom was the

FOUR JACKS

The High School Band

FIRST ROW: Carolyn Stewart, Marjorie Evilsizer, Madonna May, Mary Young, Staretta Canter, Pam Henry, Cherry Chalfant, Gary Davis, Jane Stewart, Beverly Bolich. SECOND ROW: Sorona Bishop, Janet LeMaster, Joyce Holly, David Cook, Jenny Ritchey, Vickie Miller, Chris Lay, Patty Garringer, Bob Smullen, Billy Cable, Linda Ashley, Bill Fisk. THIRD ROW: Linda Harshman, Jane Smithson, Marsha McCune, Gloria Bond. STANDING: Harold Williams, Richard Reed, Max Atkinson, Mike Shannon, Linda Ramsey, Mary Norris, Jean Hersberger, Frank Parente, Director.

MAJORETTES: Joyce Jones, Claudia Hancock, Susie Adams, Pat Antrim, Arlinda Powers, Linda Flatter, and Donna Stouder.
DRUM MAJORETTE: Barbara Antrim

Choir

FIRST ROW: P. Champ, M. Norris, S. Flatter, K. Greenway, L. Ramsey, D. Puckett, L. Moore, T. Stouder, J. Holly. SECOND ROW: C. Hancock, N. Wood, P. Antrim, S. Glass, B. Antrim, S. Wills, A. Powers, J. Hersberger, V. Smithson. THIRD ROW: B. Smullen, S. Canter, G. Bond, L. Flatter, D. Stouder, J. LeMaster, M. Young, M. McCune, J. Stewart, S. Adams. FOURTH ROW: D. Hennisey, R. Reed, D. Cook, M. Evilsizer, S. Bishop, L. Harshman, J. Smithson, P. Henry, V. Miller. FIFTH ROW: M. Atkinson, C. Chalfant, D. Cox, G. Davis, H. Williams, B. Bolich, C. Stewart, M. May, P. Garringer, and L. Ashley.

Junior Band

STANDING: Randy Bond, Rickard Reed, Frank Parente, Director. SEATED: Debbie Hoover, Ernie Clonan, Teresa James, Billy May, Nancy Jo Lay, Cindy Abernathy, Harold McCormick, Rebecca Brant, Nancy Reynard, Connie Fields, Mike Bolich, Shirley Hollowell, Daryle Merrill, Larry May, Vickie Hinzman, Darlene Gordon, and Rebecca Ashley.

Latin Club

FRONT ROW: Steve Macy, David Cook, Staretta Canter, Marjorie Evilsizer, Mike Carpenter. STANDING: Mike Boolman, Judy Eakins, Cherry Chalfant, Sorona Bishop, Madonna May, Jon Young, Carolyn Stewart, Vickie Miller, Linda Huffman, Linda Stewart, Mrs. Finch.

Our Future Twirlers

FIRST ROW: Bobby Wolfe, Sheryl Hotmire. SECOND ROW: Barbara Boolman, Melody Studt, LuAnn Rines, Janet May, Marlene Wooters, Marvetta Cox. THIRD ROW: Candy Powers, Sheila Mitchell, Connie Woodbury, Pappy Boolman, Pam Lewis, Sherri Cox, Sandy Hollowell, Connie Fields, Shirley Hollowell, Nancy Wolfe, Debbie Bellis, Michele McCune, Lorraine Rines, Beverly Ross.

Co-Valedictorians
Virginia Hiatt Vickie Miller
Salutatorian
Charlotte Cox

Baccalaureate

May 24, 1964 1:30 p.m.

SPEAKER: Rev. Marshall J. Leggett

Commencement

May 25, 1964 8:00 p.m.
SPEAKER: Dr. James A. DeWeerd

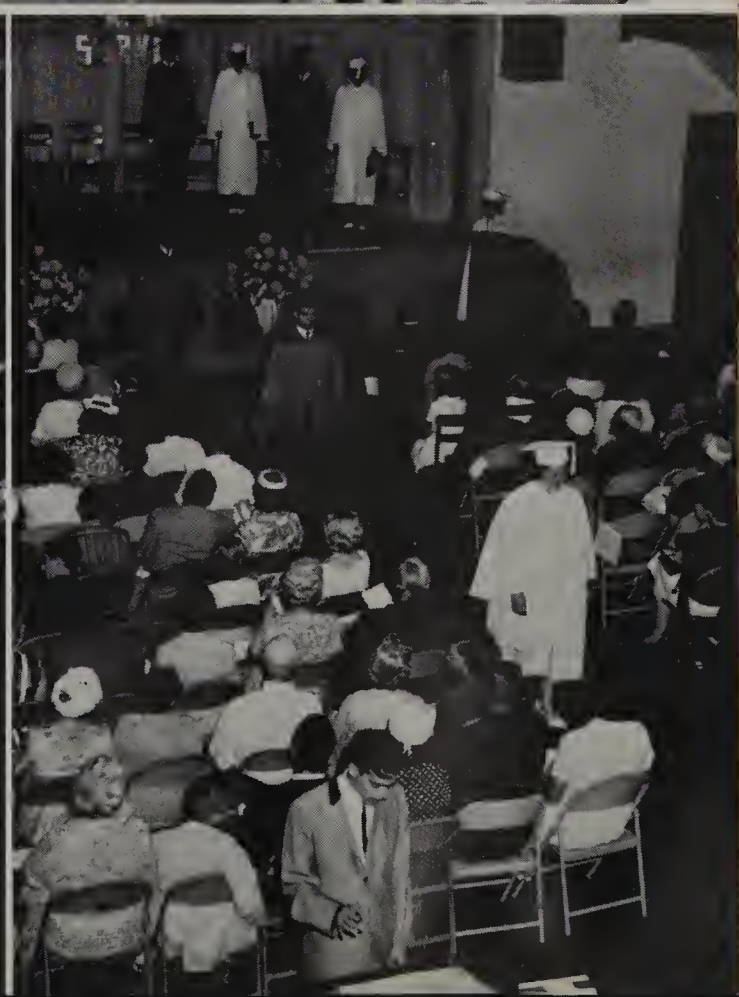

Librarians

David Cook
Chris Lay

Patricia Garringer
Jane Smithson

Virginia Hiatt
Linda Huffman

Linda Stewart
Marjorie Evilsizor

Custodians

Joyce Jones
Paul Jones

Cooks

Elizabeth Hiatt
Marthabelle Smith
Wanda Allman
Joyce Hiatt

Bus Drivers

Earnest Barr
Marvin Macy
Claude Hancock

Annual Staff

Checking over their last shipment to see that it is correct! STANDING: Susie Adams, Copy Writer; Dave Croyle; Jeff Carpenter; Dean Mitchell, Sports; Jim Smith; Danny Chalfant, Sports; Jean Hersberger, Subscriptions. SEATED: Harold Williams, Photographer; Barbara Antrim, Sports; Nancy Wood and Vickie Miller, Advertising; Virginia Hiatt, Editor; and Madonna May, Advertising and Treasurer. Beverly Bolich, Subscriptions, was absent when picture was taken.

Advertising Staff; Nancy Wood, Madonna May, and Vickie Miller.

MARHOFER PACKING CO., INC.

THE TASTIEST
BRAND IN TOWN

North Elm and 13th Street
Muncie, Indiana

Phone Muncie 288-6601

HOLLOWAY FLOOR COVERINGS

430 North Main Winchester, Indiana

--- Floor Covering ---
Featuring
Armstrong Floors Lee's Carpets

Compliments of

THE WINCHESTER HOME & SAVINGS ASS'N

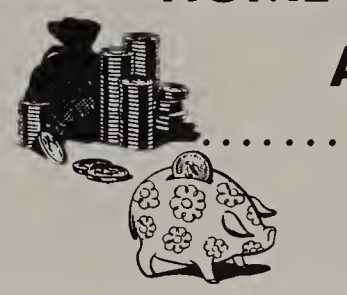

114 N. Main Street Winchester, Ind.
Phone 4-7722

MUNCIE MUSIC CENTER

207 West Jackson

Muncie Indiana

OHIO VALLEY GAS CORP.

Phone 4-5501

Winchester Indiana

In Case of An Emergency After 5:00 p.m. Monday Through Friday and After 12:00 p.m. on Saturday Phone 4-5521

RETZ SPORTING GOODS

407 South Walnut Street

Muncie, Indiana

Phone AT 8-8532

A & P STORE

Winchester
Indiana

A&P
ESTABLISHED 1859

RANDOLPH COUNTY FARM BUREAU

COOP

Distributor of Farm Commodities
Main Office - 220 North East Street
Winchester, Indiana

Winchester, Ind.
Phone 251-001

Saratoga, Ind.
Phone 2361

AMSTUTZ HATCHERIES

Authorized Reproducers of
Hand N "Nick Chick"
Leghorns

Poultry Supplies

Master Mix Feeds

Winchester Indiana

CARPENTERS AUTO SUPPLY

127 North Main Street
Winchester, Indiana

Pennzoil Motor Oil
Willard Batteries
Dayton Tires

For the Best Auto Supplies Try

GIRTOM AUTO PARTS, INC.

Winchester Indiana

Phone 4-7201 or 4-7256

INDIANA & MICHIGAN ELECTRIC COMPANY

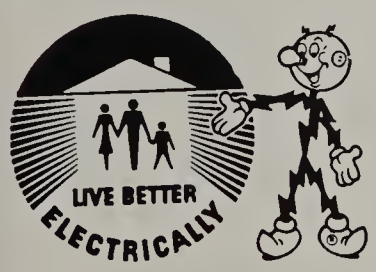

200 North Meridian Street
Winchester, Indiana

BY-LO, INCORPORATED

Furniture - Carpet - Appliances

Meridian and Washington

Winchester, Indiana

DURBIN, INC.

GOODYEAR
GENERAL ELECTRIC APPLIANCES
MOTOROLA T. V.

Rural Route 3 - Box 33
Winchester, Indiana
Phone 4-5411

SUMWALT JEWELERS

102 West Washington
Winchester
Indiana

SANITARY MEAT MARKET

Winchester

and

Union City

Indiana

HECKLEY & SHEFFER

North Main Street
at White River

Winchester Indiana

DEL-NOR LANES

Winchester, Indiana

Open Every Afternoon and Evening.

Call in and Reserve a Lane Some Afternoon

Phone 4-7891

THE

RANDOLPH COUNTY BANK

Winchester Indiana

Compliments of

CRAWFORD'S JEWELRY STORE

Winchester
Indiana

WARD AGENCY

- INSURANCE -

Winchester Indiana

PURSLEY'S ELECTRIC & PLUMBING, INC.

Winchester
Indiana

ALBANY STATE BANK AND TRUST COMPANY

Banking - Designed
for
Community Service

Phone 789-4502

Albany Indiana

HUB CITY FINANCE CORP.

Union City, Indiana

LOANS and FINANCING

FRED'S FRIENDLY SERVICE

817 North Main Street

% MOBIL OIL CO.

GULLEY FORD, INC.

FORD - MERCURY

Winchester Indiana

WINCHESTER OIL CO.

232 N. Jackson

Box 44

Phone: 4-4301

Winchester Indiana

WINCHESTER PRODUCERS

MARKETING ASS'N

North Jackson Street

"GENE" WOOD, Mgr.

HENISCEY RESTAURANT

Ridgeville Indiana

COCA-COLA BOTTLING CO.

Union City Ind.

RIGGINS DAIRY

Eastern Indiana's Most Modern Food Plant

Muncie Indiana

KIRSHBAUM'S DEPARTMENT STORE

Clothing Furniture

Floor Covering

Union City Indiana

DAVIS TV AND RADIO SERVICE

RFD 1

Phone 2461

STONE STATION ELEVATOR

Phone 2-4665

Winchester Route 2

PHONE AT 8-5576

Exclusive Adjust-a-drape FOLD FINISHING ®

Distinctive Dry Cleaning and Shirt Laundering

GENTIS—HUBER CLEANERS

MEMBER NATIONAL ASSOCIATION

D. L. GENTIS, N.I.D.C. GRAD.
OWNER-MANAGER

OFFICE & DRIVE-IN PLANT
511 GRANVILLE AVE.
MUNCIE, INDIANA

-SEE-

COX MANUFACTURING CO.

"FOR THE BEST FURNACES"

Ridgeville Indiana

WILLIAM AND PAUL COX

PEACOCK INSURANCE AGENCY

INDIANA FARMERS MUTUAL INSURANCE

233 South Meridean

Winchester Indiana

WINCHESTER SPORTS CENTER

BOB JACKSON, Manager

Winchester Indiana

COLONIAL BAKING COMPANY

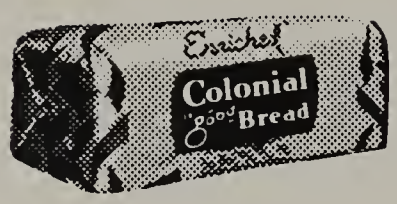

"COLONIAL IS GOOD BREAD"

Muncie Indiana

JAY COUNTY R.E.M.C.

Portland Indiana

Compliments of

THE JAY GARMENT CO. AND EMPLOYEES

Manufacturers of Work and Play Clothing

Portland Indiana

JOHN DEERE

RICKERT & BERRY IMPLEMENT CO.

Phone 4-9871

Winchester Indiana

SARATOGA ELEVATOR

Phone: Saratoga 2601

Come in and See Us for Quality Feeds and Quality Service

Saratoga Indiana

DR. J. L. CHITWOOD
DR. W. A. MULLIGAN

Weiler Building

Portland Indiana

BOB'S
MEN'S WEAR

Winchester, Indiana

MORGAN'S
STANDARD
SERVICE

Winchester, Indiana

RANDOLPH
TRACTOR
SALES

Winchester, Indiana

SHEPARD'S
QUALITY CLOTHES

Winchester, Indiana

ENGLE'S
MUSIC STORE

Winchester, Indiana

HOOVER
ABATTOIR

Winchester, Indiana

A & B CAFE

GERALD AND MAXINE
PRESCOTT

110 N. Main St.
Winchester, Indiana

D-X SERVICE

Road - FIRESTONE - Service

Tires, Batteries, Greasing,
Accessories

201 N. Main St. Ph. 2-2791
Winchester, Indiana

Cash Buyer of All Kinds of Standing

TIMBER AND LOGS

BOBBY FLATTER
Phone 2955
Ridgeville
Indiana

CARRY FLATTER
Phone 2641
Ridgeville
Indiana

DANNY FLATTER
Phone 964-3476
Union City
Indiana

ROGER HOLLOWELL INSURANCE AGENCY

Fire - Casualty - Auto - Hail

Phone 2329

Ridgeville
Indiana

WAYNE M. STEWART

POULTRY

Phone 3571

Ridgeville
Indiana

PETE'S BARBER SHOP

Ridgeville Indiana

MIDDLETON MORTUARY

Ridgeville Indiana

MAID RITE CASKET COMPANY

Ridgeville Indiana

MORGAN GROCERY STORE

Ridgeville Indiana

See

JEAN W. ADDINGTON

for

Auto - Fire - Life Insurance

ADDINGTON INSURANCE AGENCY

104 E. Franklin St.
Winchester, Indiana
Res. 2-6841 Phone Office 2-1121

PORTLAND STONE CORP.

FAIRVIEW PLANT

RALPH MAY, Supt.

Phone
Redkey 4151

ATKINSON TV SERVICE

MERRIT ATKINSON

Phone - 3756

Ridgeville Indiana

KEEVER'S STUDIO

Phone

5101

110 N. Main St. Farmland, Indiana

H & R STONE COMPANY

Ridgeville Indiana

JO'S

FIRST IN FASHIONS

203 Main Street Phone 2-1701

Winchester, Ind.

HAFLICH & MORRISEY

Quality Shoes
for
the Entire Family

East Side of Square
Winchester Indiana

FLATTER SHELL SERVICE

Tires - Batteries - Accessories

812 N. Main Winchester, Ind.

Phone 2-3371

TIPPLE AUTO BODY SHOP

Collision Work a Specialty

213 S. West St. Dial 4-4511

Winchester, Ind.

GAMESTOR'S ABATTOIR

Ridgeville Indiana

HAROLD W. HERSBERGER

AUCTIONEER

Ridgeville Indiana

For the Best Washing Machines
Try Your Friendly

MAYTAG LAUNDRY

Maytag

Ridgeville Indiana

PEOPLE'S LOAN & TRUST CO.

Complete Banking Service

Member of F. D. I. C.

Ridgeville Indiana

TOP HAT CAFE

Ridgeville Indiana

WALT'S STANDARD SERVICE

JIM THARP - WALT WINE

Phone 3681

Ridgeville, Indiana

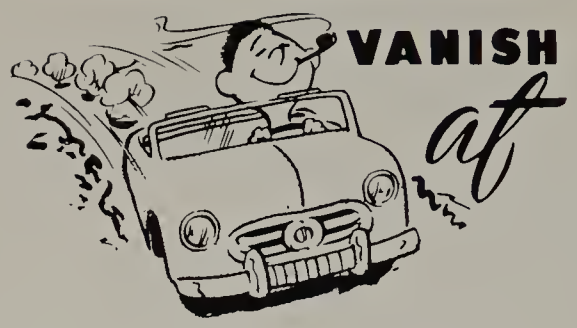

A & A GARAGE

220 South Walnut Street

Ridgeville, Indiana

RALPH O. CHALFANT

Insurance Real Estate

Ridgeville

Indiana

RIDGEVILLE GOODRICH COMPANY

Ridgeville, Indiana

WILL'S IGA

Groceries - Clothing - Shoes

Ridgeville
Indiana

RIDGEVILLE LUMBER & BUILDING SUPPLIES

Phone 3131
206 South Walnut Street
Ridgeville, Indiana

OUR POLICY IS
to service you better
and save you more.

Compliments

of

A FRIEND

Ridgeville Indiana

Compliments

of

A FRIEND

Portland Indiana

WINCHESTER

Winchester Hardware Co.
Junior Town
Cox Studio
Whittaker's Furniture
Winchester Paint & Wallpaper
Lawson Pontiac & Buick
E. L. Overmyer Furniture
Boston Store
Marsh Supermarket
Shopwell, Inc.
The Cycle Mart

Winchester Lumber Co.
J. C. Penney Co.
McClurg's Office Supply
Robbin's Gift Shop
R. J. Webb Jewelers
Bunsold's Food Market
Ivan S. Thompson
Gilliom Cleaners
Joe's IGA
Sipe's Wallpaper & Paint

RIDGEVILLE

Dutchmaid Demonstrator
Sharpe's 5¢ - $1.00 Store
Collins Shoe Repair

Mull's Package Store
Alexander Service
Wayne Fields Barber Shop

PORTLAND

J. E. Taylor Insurance & Real Estate
Dr. John E. Geisel, D.D.S.
Downtown Meat Market
Mrs. Joe DeLee Bush, Stanley Dealer
Arn's Jewelry Store
Weiler Brothers
North Port
Hanlin Rexall

Brewster Jewelers
Holthouse Furniture
H & F Bakery
Art Crafts Sport Shop
Stabler Drug Store
Cline - Witt Lumber Co.
Justice Schafer Co., Inc.

SARATOGA

Moyer Chevrolet Co.

UNION CITY

Wooters Drug Store

FARMLAND

Farmland Dry Cleaners
Marlin Hardware
Necessary's Sinclair Station

CORNER GROCERY

State Roads 1-28

"FINEST IN FASHIONS"

VISTA'S DRESS SHOP

118 South Walnut Street

Phone 3181

Ridgeville Indiana

SHELL

RIDGEVILLE SHELL SERVICE

South Walnut Street

Ridgeville Indiana

TUCKER'S RADIO & T.V. SERVICE

Deerfield Indiana

HOMER J. WALTZ DRUG STORE

Phone 2-2401

Winchester Indiana

General Insurance
Real Estate

KING AGENCY

Phone 2-1261
114 East Washington Street
Winchester Indiana

TAYLOR PUBLISHING COMPANY
"The World's Best Yearbooks Are Taylor-made"